



Florida Atlantic University Boca Raton Campus Protected Species Assessment



Prepared by



January 2024
09-00060

**Florida Atlantic University
29th Protected Species Assessment (January 2024)**

TABLE OF CONTENTS

SECTION	PAGE NUMBER
I. Project Overview	1
II. Gopher Tortoises	2
III. Burrowing Owls	4
IV. Population Assessment and Trends	5

List of Tables

Table 1. Potentially Occupied (Active/Inactive) GT Burrows:	2
Table 2. Potentially Occupied Burrowing Owl Burrows per Management Unit	4

List of Appendices

- A. Protected Species Burrow Status Tables
- B. Protected Species Population Summary Tables
- C. Burrow Location Maps
- D. Photo Pages

I. Project Overview

The 29th protected species assessment of the Florida Atlantic University (FAU) Management Units (MUs) as portrayed in the January 2010 final Habitat Management Plan (HMP) (MU Overall Map attached as Appendix C) was completed by Miller Legg (ML) biologist during the month of January 2024. An update to the FAU campus wide Master Plan was adopted by the FAU Board of Trustees on April 20th, 2021, and this update included a boundary revision to the FAU preserve (MU1.1) primarily in the southeast corner which now encompasses the southern preserve grassy area (SPGA). The ML biologist completed the protected species assessment throughout all the conservation areas (MU1), open fields (MU2) and buffer areas (MU3) to document any occurrences of burrowing during the protected species assessments.

The protected species assessment's overall goal is to review the MUs throughout the FAU campus for the presence/absence of gopher tortoises (*Gopherus polyphemus*) and Florida burrowing owls (*Athene cunicularia*) and visually determine activity statuses with minimal disturbances. A pedestrian survey is conducted with meandering transects to locate newly constructed burrows and update the status of existing burrows. In accordance with the HMP newly located burrowing owl and gopher tortoise burrows were recorded using a differential global positioning system (dGPS) and given an identification number which was written on a wooden stake installed adjacent to the burrow. The status (active/inactive/abandoned) of gopher tortoise burrows was estimated based on burrow condition and/or signs (tracks, slides, scat etc.) of recent species activity to determine how many burrows are potentially occupied as explained in The Natural History and Management of the Gopher Tortoise by Ray E. Ashton and Patricia S. Ashton. The status (potentially occupied burrow/abandoned burrow) of Florida burrowing owl burrows was estimated based on noticeable indicators of use which included owls present in or near the burrow entrance or evidence around the entrance, such as whitewash, feces, pellets, prey remains, or adornments.

The bi-annual assessment is conducted during similar time frames so that observations and recorded documentation of burrow status is comparable over the years. The 29th assessment was completed during January 2024 as a representation of activity during the Florida dry season and where temperatures are particularly cooler. The assessment was conducted during one week and temperatures ranged from 55 to 70 degrees and partly cloudy skies. One day had periods of light rain but did not inhibit burrow review. During the entire review a total of 74 gopher tortoises and 22 burrowing owls were visually observed. Gopher tortoise activity was observed in eight separate management units however the majority of tortoises are continued to be observed utilizing the conservation (MU1) units. Burrowing owls' burrows were observed in eight (8) units as well as documented owls in burrows outside the management units. These observed individuals were included in the population estimates to accurately represent the entire campus.

In addition to the protected species observations incidental observations of other species during this review were recorded. These included rabbits, coyotes, small mammal tracks, various songbirds and raptors, and commensal amphibians and reptile burrow inhabitants.

II. Gopher Tortoises

Gopher tortoise burrows were determined by visual observations from a frontal position and assessed for the appropriate characteristics of a gopher tortoise burrow. To be included, the burrow was to be in a “half-moon” shape where the bottom is flat, and the upper area arched and architecturally sturdy. The presence of an apron and activity markers were also reviewed, however not a limiting factor, as apron sizes varied depending on size of burrow, substrate, or level of recent burrowing activity. Any newly discovered gopher tortoise burrows were documented using the same “GT” nomenclature as prior assessments and numbered consecutively from the previously numbered burrow. Using a global positioning system (GPS) and previous exhibits ML was able to locate all previously found active, inactive, and abandoned burrows. Wooden stakes identifying the burrow were replaced if decaying and labeling was remarked if it appeared too faded to decipher. All new burrows were marked with a labeled stake in close proximity to the burrow, without inhibiting the animals’ movement, and GPS coordinates collected. In the gopher tortoise burrow table in Appendix A the activity status of each tortoise burrow for this assessment is shown including each of the previously completed twenty-eight (28) protected species assessments.

During this assessment 423 gopher tortoise burrows were reviewed for their status with 275 determined active, 41 inactive, 76 abandoned, and 31 no longer considered burrows from the previous assessment and removed. Gopher tortoise burrows that have statuses such as active and inactive are deemed potentially occupied and the distribution throughout the MU’s can be seen in Table 1. If a visual of a gopher tortoise was not observed, secondary indicators such as evident digging, slides, presence of scat and burrow definition were used in determination of status. A total of 21 new burrows were located since the last assessment.

Table 1. Potentially Occupied (Active/Inactive) GT Burrows:

MU Area	Jan 2022	Sept 2022	Jan 2023	Sept 2023	Jan 2024	#GT observed during Jan 2024 review
1.1 (preserve)	97	94	98	99	93	14
1.2 (created pasture)	63	68	61	60	53	15
1.4 (linear grassland)	137	144	150	141	139	35
1.5 conservation area	1	1	1	1	0	0
2.1 (open field)	1	1	1	1	0	0
2.4 (open field)	0	0	0	0	0	0
2.5 (open field)	6	8	8	3	3	1
2.6 (open field)	3	6	5	6	9	5
Southern preserve grassy area	15	13	13	23	19	6
TOTAL	323	335	337	334	316	76

All the management units were assessed via pedestrian survey and meandering transects utilizing primary and secondary indicator activity statuses. Of the total assessed MU’s potentially occupied (active/inactive) burrows were observed in six (6) management units. Two (2) management units that previously had at least one (1) potentially occupied tortoise burrow were removed as the burrows were either visually estimated as abandoned or no longer a burrow. A total of 76 individual gopher tortoises were observed during this assessment. The gopher

tortoises were typically observed either at the entrance of the burrow, on the apron of the burrow, or traversing the MU near the burrow. Indirect observation of tracks, recent digging and slides were apparent and used as indicators of active statuses. The majority of potentially occupied gopher tortoises continue to be observed in the conservation management units (MU1) with 285 of the 316 potentially active burrows observed in them. The linear grassland (MU1.4) contains the most potentially occupied burrows with 139 observed within its limits. The 64- acre FAU Preserve (MU1.1) houses the second most potentially occupied burrows at 93 burrows followed by the created pasture (MU1.2) at 53 burrows. Potentially occupied burrows were also observed in the open fields of MU2.5 and MU2.6. The open field south of preserve, which has been included with the preserve limits based on the 2021 Master Plan update, was assessed with 19 potentially occupied burrows.

If a tortoise is observed at or outside of a burrow the sighting is documented. During this assessment 76 tortoises were visually observed. Gopher tortoises were observed in six (6) of the management units. Most tortoises observed were within the conservation management units of MU1.1, MU1.2 and MU1.4. Due to the cooler weather observations of tortoises tend to be at the mouth of the burrow or within several feet. Higher levels of tortoises' activity was observed several days after a recent mowing event during a sunny warmer day. Multiple tortoises were observed outside their burrows foraging the recently cut grass.

A total of 316 potentially active burrows assessed during this period (275 active and 41 inactive) results in a population estimate of 158 gopher tortoise gopher tortoises within the management units. Active burrows exhibited a defined shape and clear mouth and apron, and a level of use or activity observed. Typically, indicators of active status include tortoise tracks and/or plastron slides apparent on the sandy apron often accompanied by fresh feces or prey items. Inactive burrows still showed a defined burrow shape but with vegetation and debris potentially blocking the entrance and on the apron. Iguana activity continues to be observed in areas of high gopher tortoise burrow densities. Iguanas were observed on the sandy aprons and would quickly enter the burrow when approached. Gopher tortoises have been observed at burrows that iguanas would enter. For this reason, the biologist paid notice of secondary characteristics at burrows with iguanas for signs of gopher tortoise occupancy if there was not a visual confirmation.

The FAU conservation preserve (MU1.1) undergoes maintenance events to treat nuisance and exotic vegetation using regulated chemical herbicides as well as annual mechanical thinning of portions of the preserve. This maintenance is performed in order to maintain the native canopy and shrub layers at coverage levels recommended as ideal gopher tortoise habitats in the FFWC gopher tortoise permitting guidelines (April 2008, revised April 2023) and detailed in the FAU HMP (2010). In December 2023 to reduce the extent of live oak (*Quercus virginiana*) dominance, a selected contractor flush cut 75 live oaks roughly 6 -14" diameter at breast height (dbh) in size to limit the extent of progression into oak hammock. All material was removed from the preserve in such a way that minimized vehicular use within the preserve and did not impact native vegetation, gopher tortoises and/or their burrows. The selected oaks for removal were pre-determined by ML biologists and selected to maximize appropriate gopher tortoise habitat. These oaks were targeted to prevent the further encroachment of larger live oaks and their resulting canopies which reduces the quality of gopher tortoise habitat and foraging habitat.

Areas that had been previously thinned were reviewed for new burrows and the gopher tortoise per habitat chart has been updated.

III. Burrowing Owls

All Management Units were checked for the presence of burrowing owl activity. Any newly discovered burrowing owl burrows were documented using the same “BO” nomenclature as prior assessments and numbered consecutively from the previously numbered burrow. Burrows were assessed as potentially occupied or abandoned. Potentially occupied burrows can be either active, contain eggs or is used by flightless young, or inactive, does not contain eggs or flightless young. For this assessment, the “activity” of scoping potentially occupied burrows was not conducted as inserting a burrow-video scope is a form of “take” and would require a Listed Species Incidental Take permit in accordance with 68A-27 F.A.C. All burrows were observed visually from a distance to reduce owl disturbance and able to accurately assess the burrow status.

All burrows that were marked as present during the September 2023 assessment were field reviewed for current activity status. Burrowing owl burrows were designated as such when the burrow was definitively spherical in shape with an obvious channel extending underground and indicators such as aprons, bird tracks, or feathers at the burrow opening were present. If a new burrow was located, a numbered wooden stake was installed, and GPS coordinates were taken. Burrows that were indicated as gopher tortoise burrows during the previous assessment and now housed burrowing owls or features such as tracks etc. were relabeled with BO designation and given the consecutive number in the order. Total visual observation of owls and the management unit they were observed was also documented. The distribution of active burrowing owl burrows throughout the MU’s can be seen in Table 2 below. Table 2 in Appendix A provides a summary of owl burrows and any change in their status: burrow potentially occupied, or no longer present.

Table 2. Potentially Occupied Burrowing Owl (BO) Burrows per Management Unit

MU Area	Jan 2022	Sept 2022	Jan 2023	Sept 2023	Jan 2024	# BO Directly observed during Jan 2024 review
1.1 (preserve)	0	0	0	0	0	0
1.2 (created pasture)	2	4	5	5	4	1
1.4 (linear grassland)	6	7	10	16	15 ¹	10
1.5 (conservation area)	0	0	0	3	1	0
2.1 (open field)	8	11	15	8	6	1
2.4 (open field)	13	10	8	11	14	4
2.5 (open field)	20	16	11	15	10	3
2.6 (open field)	7	3	1	1	1	2
3.2 (buffer area)	3	1	1	1	0	0
Southern preserve grassy area	0	1	2	1	2	1
TOTAL	59	53	53	58	53 ²	22

Notes: ¹ includes owls occupying previously FWC installed artificial burrows.

² two (2) potentially occupied burrows were observed outside the management units but were not included in this total.

During this review 53 burrowing owl burrows within the Mus displayed signs of owl occupancy and were determined potentially occupied which included including 21 newly located burrows. A total of 22 burrowing owls were observed and individuals were observed in seven (7) of the management units as well as observations outside the designated MUs. Of the 22 observed owls, 10 were observed at new burrows. A total of 26 burrows had status changes since the previous assessment which included 12 no longer a burrow or abandoned and 13 were changed to active status.

New burrows were observed in six (6) different MUs. New burrows were typically observed near the vicinity of existing burrows or burrows that had been abandoned. Burrows were also observed housing owls outside the designated MU's. These occurrences were documented, and occurrences included in the FAU population estimate accurately represent the entire owl population on FAU's campus. FWC had originally installed fourteen (14) artificial burrows between the created pasture (MU1.2) and linear preserve (MU1.4). An owl was observed within an artificial burrow in the linear preserve (MU1.4) however the majority of these installed artificial burrows require maintenance. Artificial burrow's locations are included on the burrow location maps (Appendix C) regardless of activity levels but not towards our population estimates unless visual occupancy is observed.

The FAU burrowing owl population continues to be distributed throughout the entire campus with observations made in five of the MUs. Although observations of owls were lower than previous years, potentially occupied burrows are observed throughout the campus. In addition, to the management units, burrowing activity outside the units was observed and documented. Protection measures are installed in such cases to minimize disturbances which includes installation of fencing and FWC signage.

IV. Population Assessment and Trends

Population estimates and trends are documented based on number of observed burrows and their associated activity level and consideration of observed individuals, especially for owl population estimates. Based on the presence and status assessment of the burrows, the estimated gopher tortoise population is 158 individuals and the burrowing owls around 40 individuals.

Gopher tortoise population estimates are calculated by taking the total number of active and inactive burrows and dividing by 2 assuming that in this stable habitat, 48% of active/inactive burrows are occupied as described in *The Natural History and Management of Gopher Tortoise* (Ashton and Ashton, 2008). We identified an error in the data analysis reported in previously provided reports which had several burrows assigned two ID numbers which resulted in overestimation of population counts. This error was rectified during this assessment and the population estimate more accurately represents the current gopher tortoise population on campus.

The concentration of gopher tortoises continues to be observed in the conservation units that provide habitat and food sources. We also continue to observe individuals from different

developmental classes indicating a healthy reproducing population. The 2021 adopted FAU Master Plan now encompasses the southern preserve grassy area and the gopher tortoise burrows in this area. This provides gopher tortoises with additional habitat that won't be disturbed and ideal locations for burrowing.

The FAU preserve undergoes maintenance activities throughout the year to maintain the ideal gopher tortoise habitat. Maintenance techniques to maintain proper vegetation coverages includes herbicidal treatment of invasive exotics and nuisance vegetation and mechanical thinning. A section of the preserve was recently thinned with the removal of 75 large live oaks. We anticipate the cleared area to naturally recruit native vegetation that will provide sources of food for tortoises. Sections of the Preserve that have been thinned in previous years are assessed for gopher tortoise habitat and presence of gopher tortoises. The thinned area of 2021 had a new gopher tortoise burrow observed and surrounded by native herbaceous vegetation.

The owl population has been estimated at around 40 individuals this assessment and consistent with the previous estimates. The number of observed potentially occupied burrows has remained consistent at between 50-60 burrows and distributed throughout the campus. Observed owls were lower than previous years but this can be attributed to the colder weather observed during the assessment and the beginning of breeding season. The typical breeding season for the Florida burrowing owl is February 15 to July 10, though owls can breed earlier or later. In addition, owls were observed outside the management units on FAU's campus. These occurrences are documented and included in the population estimates. Adjacent to FAU is Boca Raton airport that also houses several owls and provides burrowing habitat. It is expected that owls fly and burrow between the two properties.

Estimated protected species populations within the identified Management Unit areas is based solely on the potentially occupied burrow data and physical observation of this assessment and may not exemplify the overall population. See the updated estimated population data included in Table 3 as Appendix B. In addition, population estimates per habitat types have also been provided in Table 4 in Appendix B based on burrow locations. This table shows the potentially active burrow distribution within the preserve has remained steady since the last assessment. Continued biannual assessments will help document population trends and the success of FAU's managed areas in maintaining the healthy populations for two of Florida's protected species.

APPENDIX A

Protected Species Burrow Status Tables

FAU Habitat Management Plan
Table I - Gopher Tortoise Burrow Status



Gopher Tortoises		Jan-16	Aug-16	Jan-17	Sep-17	Jan-18	Aug-18	Jan-19	Aug-19	Jan-20	Aug-20	Jan-21	Aug-21	Jan-22	Sep-22	Jan-23	Sep-23	Jan-24
Burrow #	Habitat Management Unit (MU) Location																	
93	MUI.1 - Conservation (Preserve)	a	a	a	a	x	-	-	-	-	-	-	-	-	-	-	-	-
94	MUI.1 - Conservation (Preserve)	-	-	-	-	-	-	-	-	-	-	-	-	-	-	-	-	-
95	MUI.1 - Conservation (Preserve)	x	a	a	a	a	a	a	i	i	x	x	x	x	x	-	-	-
96	unknown	-	-	-	-	-	-	-	-	-	-	-	-	-	-	-	-	-
97	MUI.1 - Conservation (Preserve)	-	-	-	-	-	-	-	-	-	-	-	-	-	-	-	-	-
98	MUI.1 - Conservation (Preserve)	a	a	a	a	x	i	a	a	a	a	a	a	a	a	a	a	a
99	MUI.1 - Conservation (Preserve)	a	a	a	a	i	i	a	a	a	a	a	a	a	x	-	x	-
100	MUI.1 - Conservation (Preserve)	-	-	-	-	-	-	-	-	-	-	-	-	-	-	-	-	-
101	MUI.1 - Conservation (Preserve)	-	-	-	-	-	-	-	-	-	-	-	-	-	-	-	-	-
102	MUI.1 - Conservation (Preserve)	a	i	i	a	a	a	a	a	a	a	a	a	a	a	a	a	a
103	MUI.1 - Conservation (Preserve)	-	-	-	-	-	-	-	-	-	-	-	-	-	-	-	-	-
104	MUI.1 - Conservation (Preserve)	-	-	-	-	-	-	-	-	-	-	-	-	-	-	-	-	-
105	MUI.1 - Conservation (Preserve)	-	-	-	-	-	-	-	-	-	-	-	-	-	-	-	-	-
106	MUI.1 - Conservation (Preserve)	-	-	-	-	-	-	-	-	-	-	-	-	-	-	-	-	-
107	MUI.1 - Conservation (Preserve)	-	-	-	-	-	-	-	-	-	-	-	-	-	-	-	-	-
108	MUI.1 - Conservation (Preserve)	-	-	-	-	-	-	-	-	-	-	-	-	-	-	-	-	-
109	MUI.1 - Conservation (Preserve)	-	-	-	-	-	-	-	-	-	-	-	-	-	-	-	-	-
110	MUI.1 - Conservation (Preserve)	-	-	-	-	-	-	-	-	-	-	-	-	-	-	-	-	-
111	MUI.1 - Conservation (Preserve)	-	-	-	-	-	-	-	-	-	-	-	-	-	-	-	-	-
112	MUI.1 - Conservation (Preserve)	a	a	a	i	x	x	x	a	a	a	a	a	a	a	a	a	a
113	MUI.1 - Conservation (Preserve)	x	-	-	-	-	-	-	-	-	-	-	-	-	-	-	-	-
114	MUI.1 - Conservation (Preserve)	a	i	i	x	i	x	-	-	-	-	-	-	-	-	-	-	-
115	MUI.1 - Conservation (Preserve)	a	a	a	a	a	a	i	x	i	x	x	x	x	-	-	-	-
116	MUI.1 - Conservation (Preserve)	-	-	-	-	-	-	-	-	-	-	-	-	-	-	-	-	-
117	MUI.1 - Conservation (Preserve)	-	-	-	-	-	-	-	-	-	-	-	-	-	-	-	-	-
118	MUI.1 - Conservation (Preserve)	-	-	-	-	-	-	-	-	-	-	-	-	-	-	-	-	-
119	MUI.1 - Conservation (Preserve)	x	-	-	-	-	-	-	-	-	-	-	-	-	-	-	-	-
120	MUI.1 - Conservation (Preserve)	a	a	i	a	a	a	a	a	a	a	a	a	a	a	a	a	a
121	MUI.1 - Conservation (Preserve)	x	x	x	-	-	-	-	-	-	-	-	-	-	-	-	-	-
122	MUI.1 - Conservation (Preserve)	-	-	-	-	-	-	-	-	-	-	-	-	-	-	-	-	-
123	MUI.1 - Conservation (Preserve)	-	-	-	-	-	-	-	-	-	-	-	-	-	-	-	-	-
124	MUI.1 - Conservation (Preserve)	-	-	-	-	-	-	-	-	-	-	-	-	-	-	-	-	-
125	MUI.1 - Conservation (Preserve)	a	i	i	x	-	-	-	-	-	-	-	-	-	-	-	-	-
126	MUI.1 - Conservation (Preserve)	a	a	a	a	a	a	a	a	i	i	i	x	x	-	-	-	-
127	MUI.1 - Conservation (Preserve)	-	-	-	-	-	-	-	-	-	-	-	-	-	-	-	-	-
128	MUI.1 - Conservation (Preserve)	x	-	-	-	-	-	-	-	-	-	-	-	-	-	-	-	-
129	MUI.1 - Conservation (Preserve)	-	-	-	-	-	-	-	-	-	-	-	-	-	-	-	-	-
130	MUI.1 - Conservation (Preserve)	x	-	-	-	-	-	-	-	-	-	-	-	-	-	-	-	-
131	MUI.1 - Conservation (Preserve)	-	-	-	-	-	-	-	-	-	-	-	-	-	-	-	-	-
132	MUI.1 - Conservation (Preserve)	-	-	-	-	-	-	-	-	-	-	-	-	-	-	-	-	-
133	MUI.1 - Conservation (Preserve)	a	a	a	a	a	a	a	a	a	a	a	a	a	a	a	i	a
134	MUI.1 - Conservation (Preserve)	a	a	a	x	i	-	-	-	-	-	-	-	-	-	-	-	-
135	MUI.1 - Conservation (Preserve)	-	-	-	-	-	-	-	-	-	-	-	-	-	-	-	-	-
136	MUI.1 - Conservation (Preserve)	-	-	-	-	-	-	-	-	-	-	-	-	-	-	-	-	-
137	MUI.1 - Conservation (Preserve)	a	i	i	x	x	x	-	-	-	-	-	-	-	-	-	-	-
138	MUI.1 - Conservation (Preserve)	i	x	x	-	-	-	-	-	-	-	-	-	-	-	-	-	-
139	MUI.1 - Conservation (Preserve)	i	x	x	-	-	-	-	-	-	-	-	-	-	-	-	-	-
140	MUI.1 - Conservation (Preserve)	i	i	i	i	a	a	a	a	a	a	a	a	a	a	a	a	a
141	MUI.1 - Conservation (Preserve)	x	x	x	x	-	-	-	-	-	-	-	-	-	-	-	-	-
142	MUI.1 - Conservation (Preserve)	-	-	-	-	-	-	-	-	-	-	-	-	-	-	-	-	-
143	MUI.1 - Conservation (Preserve)	-	-	-	-	-	-	-	-	-	-	-	-	-	-	-	-	-
144	MUI.1 - Conservation (Preserve)	-	-	-	-	-	-	-	-	-	-	-	-	-	-	-	-	-
145	MUI.1 - Conservation (Preserve)	a	i	a	x	a	a	a	a	a	a	a	a	a	a	-	-	-
146	MUI.1 - Conservation (Preserve)	a	a	a	a	a	a	a	a	a	a	a	a	a	a	a	a	a
147	MUI.1 - Conservation (Preserve)	a	a	a	a	a	a	-	-	-	-	-	-	-	-	-	-	-
148	MUI.2 - Conservation (Created Pasture)	a	a	a	a	x	a	a	a	a	a	a	a	a	a	a	a	a
149	MUI.1 - Conservation (Preserve)	-	-	-	-	-	-	-	-	-	-	-	-	-	-	-	-	-
150	MUI.1 - Conservation (Preserve)	-	-	-	-	-	-	-	-	-	-	-	-	-	-	-	-	-
151	MUI.2 - Conservation (Created Pasture)	-	-	-	-	-	-	-	-	-	-	-	-	-	-	-	-	-
152	MUI.2 - Conservation (Created Pasture)	a	i	i	x	-	-	-	-	-	-	-	-	-	-	-	-	-
153	MUI.2 - Conservation (Created Pasture)	-	-	-	-	-	-	-	-	-	-	-	-	-	-	-	-	-
154	MUI.2 - Conservation (Created Pasture)	a	i	i	x	-	-	-	-	-	-	-	-	-	-	-	-	-
155	MUI.2 - Conservation (Created Pasture)	-	-	-	-	-	-	-	-	-	-	-	-	-	-	-	-	-
156	MUI.2 - Conservation (Created Pasture)	a	a	a	a	a	a	a	a	-	-	-	-	-	-	-	-	-
157	MUI.2 - Conservation (Created Pasture)	-	-	-	-	-	-	-	-	-	-	-	-	-	-	-	-	-
158	MUI.2 - Conservation (Created Pasture)	i	a	a	i	x	-	-	-	-	-	-	-	-	-	-	-	-
159	MUI.2 - Conservation (Created Pasture)	-	-	-	-	-	-	-	-	-	-	-	-	-	-	-	-	-
160	MUI.2 - Conservation (Created Pasture)	a	c(BO317)	-	-	-	-	-	-	-	-	-	-	-	-	-	-	-
161	MUI.2 - Conservation (Created Pasture)	-	-	-	-	-	-	-	-	-	-	-	-	-	-	-	-	-
162	MUI.2 - Conservation (Created Pasture)	a	a	a	a	a	a	a	i	-	-	-	-	-	-	-	-	-
163	MUI.2 - Conservation (Created Pasture)	-	-	-	-	-	-	-	-	-	-	-	-	-	-	-	-	-
164	MUI.2 - Conservation (Created Pasture)	-	-	-	-	-	-	-	-	-	-	-	-	-	-	-	-	-
165	MUI.2 - Conservation (Created Pasture)	-	-	-	-	-	-	-	-	-	-	-	-	-	-	-	-	-
166	MUI.1 - Conservation (Preserve)	a	a	a	a	a	a	a	a	a	a	a	a	a	a	a	a	a
167	MUI.1 - Conservation (Preserve)	-	-	-	-	-	-	-	-	-	-	-	-	-	-	-	-	-
168	MUI.1 - Conservation (Preserve)	x	-	-	-	-	-	-	-	-	-	-	-	-	-	-	-	-
169	MUI.1 - Conservation (Preserve)	-	-	-	-	-	-	-	-	-	-	-	-	-	-	-	-	-
170	MUI.1 - Conservation (Preserve)	a	a	a	a	a	a	a	a	a	a	a	a	a	a	a	x	x
171	MUI.1 - Conservation (Preserve)	i	i	i	-	-	-	-	-	-	-	-	-	-	-	-	-	-
172	MUI.1 - Conservation (Preserve)	x	x	-	-	-	-	-	-	-	-	-	-	-	-	-	-	-
173	MUI.1 - Conservation (Preserve)	a	a	x	-	-	-	-	-	-	-	-	-	-	-	-	-	-
174	MUI.2 - Conservation (Created Pasture)	-	-	-	-	-	-	-	-	-	-	-	-	-	-	-	-	-
175	MUI.2 - Conservation (Created Pasture)	-	-	-	-	-	-	-	-	-	-	-	-	-	-	-	-	-
176	MUI.2 - Conservation (Created Pasture)	-	-	-	-	-	-	-	-	-	-	-	-	-	-	-	-	-
177	MUI.2 - Conservation (Created Pasture)	-	-	-	-	-	-	-	-	-	-	-	-	-	-	-	-	-
178	unknown	-	-	-	-	-	-	-	-	-	-	-	-	-	-	-	-	-
179	MUI.2 - Conservation (Created Pasture)	-	-	-	-	-	-	-	-	-	-	-	-	-	-	-	-	-
180	MUI.2 - Conservation (Created Pasture)	a	a	a	a	a	c(BO354)	-	-	-	-	-	-	-	-	-	-	-
181	MUI.2 - Conservation (Created Pasture)	-	-	-	-	-	-	-	-	-	-	-	-	-	-	-	-	-
182	MUI.1 - Conservation (Preserve)	i	i	x	a	a	a	a	a	a	a	a	a	a	a	i	x	x
183	MUI.1 - Conservation (Preserve)	x	x	x	-	-	-	-	-	-	-	-	-	-	-	-	-	-
184	MUI.1 - Conservation (Preserve)	-	-	-	-	-	-	-	-	-	-	-	-	-	-	-	-	-

FAU Habitat Management Plan
Table I - Gopher Tortoise Burrow Status



Gopher Tortoises		Jan-16	Aug-16	Jan-17	Sep-17	Jan-18	Aug-18	Jan-19	Aug-19	Jan-20	Aug-20	Jan-21	Aug-21	Jan-22	Sep-22	Jan-23	Sep-23	Jan-24
Burrow #	Habitat Management Unit (MU) Location																	
185	MUI.1 - Conservation (Preserve)	-	-	-	-	-	-	-	-	-	-	-	-	-	-	-	-	-
186	MUI.1 - Conservation (Preserve)	a	a	a	x	x	x	x	x	a	a	a	a	a	a	i	x	x
187	MUI.1 - Conservation (Preserve)	-	-	-	-	-	-	-	-	-	-	-	-	-	-	-	-	-
188	MUI.1 - Conservation (Preserve)	a	a	a	a	i	i	i	x	i	i	i	x	x	-	-	-	-
189	MUI.1 - Conservation (Preserve)	-	-	-	-	-	-	-	-	-	-	-	-	-	-	-	-	-
190	MUI.1 - Conservation (Preserve)	x	x	x	-	-	-	-	-	-	-	-	-	-	-	-	-	-
191	MUI.1 - Conservation (Preserve)	x	x	x	-	-	-	-	-	-	-	-	-	-	-	-	-	-
192	MUI.1 - Conservation (Preserve)	a	a	a	a	a	a	a	i	x	x	x	-	-	-	-	-	-
193	unknown	-	-	-	-	-	-	-	-	-	-	-	-	-	-	-	-	-
194	MUI.1 - Conservation (Preserve)	a	a	a	a	x	-	-	-	-	-	-	-	-	-	-	-	-
195	MUI.1 - Conservation (Preserve)	-	-	-	-	-	-	-	-	-	-	-	-	-	-	-	-	-
196	MUI.1 - Conservation (Preserve)	a	a	a	a	a	a	a	a	a	a	a	a	a	a	a	a	a
197	MUI.1 - Conservation (Preserve)	-	-	-	-	-	-	-	-	-	-	-	-	-	-	-	-	-
198	MUI.1 - Conservation (Preserve)	-	-	-	-	-	-	-	-	-	-	-	-	-	-	-	-	-
199	MUI.1 - Conservation (Preserve)	-	-	-	-	-	-	-	-	-	-	-	-	-	-	-	-	-
200	MUI.1 - Conservation (Preserve)	-	-	-	-	-	-	-	-	-	-	-	-	-	-	-	-	-
201	MUI.1 - Conservation (Preserve)	-	-	-	-	-	-	-	-	-	-	-	-	-	-	-	-	-
202	MUI.1 - Conservation (Preserve)	-	-	-	-	-	-	-	-	-	-	-	-	-	-	-	-	-
203	MUI.1 - Conservation (Preserve)	-	-	-	-	-	-	-	-	-	-	-	-	-	-	-	-	-
204	MUI.1 - Conservation (Preserve)	-	-	-	-	-	-	-	-	-	-	-	-	-	-	-	-	-
205	MUI.1 - Conservation (Preserve)	-	-	-	-	-	-	-	-	-	-	-	-	-	-	-	-	-
206	MUI.1 - Conservation (Preserve)	x	x	x	i	i	i	a	i	x	x	x	x	x	x	-	-	-
207	MUI.2 - Conservation (Created Pasture)	x	a	a	a	a	a	a	x	x	x	x	-	-	-	-	-	-
208	MUI.2 - Conservation (Created Pasture)	x	x	-	-	-	-	-	-	-	-	-	-	-	-	-	-	-
209	MUI.2 - Conservation (Created Pasture)	-	-	-	-	-	-	-	-	-	-	-	-	-	-	-	-	-
210	MUI.2 - Conservation (Created Pasture)	a	a	a	x	-	-	-	-	-	-	-	-	-	-	-	-	-
211	MUI.2 - Conservation (Created Pasture)	x	x	x	-	-	-	-	-	-	-	-	-	-	-	-	-	-
212	MUI.2 - Conservation (Created Pasture)	-	-	-	-	-	-	-	-	-	-	-	-	-	-	-	-	-
213	MUI.2 - Conservation (Created Pasture)	x	x	-	-	-	-	-	-	-	-	-	-	-	-	-	-	-
214	MUI.2 - Conservation (Created Pasture)	i	i	a	a	i	i	x	x	-	-	-	-	-	-	-	-	-
215	MUI.2 - Conservation (Created Pasture)	-	-	-	-	-	-	-	-	-	-	-	-	-	-	-	-	-
216	MUI.2 - Conservation (Created Pasture)	a	a	a	i	i	-	-	-	-	-	-	-	-	-	-	-	-
217	MUI.2 - Conservation (Created Pasture)	a	a	a	a	a	a	a	a	a	a	x	-	-	-	-	-	-
218	MUI.2 - Conservation (Created Pasture)	-	-	-	-	-	-	-	-	-	-	-	-	-	-	-	-	-
219	MUI.2 - Conservation (Created Pasture)	a	a	a	a	a	a	a	a	a	a	a	a	a	a	a	a	a
220	MUI.2 - Conservation (Created Pasture)	-	-	-	-	-	-	-	-	-	-	-	-	-	-	-	-	-
221	MUI.2 - Conservation (Created Pasture)	a	x	a	a	a	a	a	a	a	a	a	a	a	cBO460	-	-	-
222	MUI.2 - Conservation (Created Pasture)	-	-	-	-	-	-	-	-	-	-	-	-	-	-	-	-	-
223	MUI.2 - Conservation (Created Pasture)	a	a	a	a	a	a	a	x	x	-	-	-	-	-	-	-	-
224	MUI.2 - Conservation (Created Pasture)	a	a	a	a	a	a	a	i	a	a	a	-	-	-	-	-	-
225	MUI.2 - Conservation (Created Pasture)	a	a	a	a	a	a	a	a	a	a	a	a	a	a	-	-	-
226	MUI.2 - Conservation (Created Pasture)	a	a	i	-	-	-	-	-	-	-	-	-	-	-	-	-	-
227	unknown	-	-	-	-	-	-	-	-	-	-	-	-	-	-	-	-	-
228	MUI.2 - Conservation (Created Pasture)	a	i	a	a	i	i	a	a	a	a	a	x	a	a	a	a	a
229	MUI.2 - Conservation (Created Pasture)	x	x	i	x	x	(c)BO349	-	-	-	-	-	-	-	-	-	-	-
230	MUI.2 - Conservation (Created Pasture)	a	a	a	x	-	-	-	-	-	-	-	-	-	-	-	-	-
231	MUI.2 - Conservation (Created Pasture)	a	a	a	a	a	a	a	a	a	a	a	a	a	a	a	a	a
232	MUI.2 - Conservation (Created Pasture)	i	i	a	a	a	a	a	a	a	a	a	a	a	a	a	a	a
233	unknown	-	-	-	-	-	-	-	-	-	-	-	-	-	-	-	-	-
234	unknown	-	-	-	-	-	-	-	-	-	-	-	-	-	-	-	-	-
235	unknown	-	-	-	-	-	-	-	-	-	-	-	-	-	-	-	-	-
236	unknown	-	-	-	-	-	-	-	-	-	-	-	-	-	-	-	-	-
237	unknown	-	-	-	-	-	-	-	-	-	-	-	-	-	-	-	-	-
238	unknown	-	-	-	-	-	-	-	-	-	-	-	-	-	-	-	-	-
239	unknown	-	-	-	-	-	-	-	-	-	-	-	-	-	-	-	-	-
240	unknown	-	-	-	-	-	-	-	-	-	-	-	-	-	-	-	-	-
241	MUI.2 - Conservation (Created Pasture)	-	-	-	-	-	-	-	-	-	-	-	-	-	-	-	-	-
242	MUI.1 - Conservation (Preserve)	a	a	a	a	a	a	a	a	a	a	a	a	a	a	a	a	a
243	MUI.1 - Conservation (Preserve)	a	a	a	a	a	a	a	a	a	a	a	a	a	a	a	a	a
244	MUI.4 - Conservation (Linear Grassland)	-	-	-	-	-	-	-	-	-	-	-	-	-	-	-	-	-
245	MUI.4 - Conservation (Linear Grassland)	a	a	a	a	a	a	a	a	a	a	a	a	a	a	a	a	-
246	unknown	-	-	-	-	-	-	-	-	-	-	-	-	-	-	-	-	-
247	MUI.4 - Conservation (Linear Grassland)	-	-	-	-	-	-	-	-	-	-	-	-	-	-	-	-	-
248	MUI.2 - Conservation (Created Pasture)	-	-	-	-	-	-	-	-	-	-	-	-	-	-	-	-	-
249	MUI.4 - Conservation (Linear Grassland)	-	-	-	-	-	-	-	-	-	-	-	-	-	-	-	-	-
250	MUI.4 - Conservation (Linear Grassland)	a	a	a	x	i	i	x	x	x	x	x	a	a	a	a	i	i
251	unknown	-	-	-	-	-	-	-	-	-	-	-	-	-	-	-	-	-
252	MUI.4 - Conservation (Linear Grassland)	a	i	i	x	-	-	-	-	-	-	-	-	-	-	-	-	-
253	MUI.4 - Conservation (Linear Grassland)	a	a	a	a	a	(C)BO355	a	a	a	a	i	x	x	x	-	-	-
254	MUI.4 - Conservation (Linear Grassland)	-	-	-	-	-	-	-	-	-	-	-	-	-	-	-	-	-
255	MUI.1 - Conservation (Preserve)	-	-	-	-	-	-	-	-	-	-	-	-	-	-	-	-	-
256	MUI.2 - Conservation (Created Pasture)	-	-	-	-	-	-	-	-	-	-	-	-	-	-	-	-	-
257	MU2.6 - Open Field	-	-	-	-	-	-	-	-	-	-	-	-	-	-	-	-	-
258	MUI.4 - Conservation (Linear Grassland)	-	-	-	-	-	-	-	-	-	-	-	-	-	-	-	-	-
259	MUI.4 - Conservation (Linear Grassland)	-	-	-	-	-	-	-	-	-	-	-	-	-	-	-	-	-
260	MUI.4 - Conservation (Linear Grassland)	-	-	-	-	-	-	-	-	-	-	-	-	-	-	-	-	-
261	MUI.4 - Conservation (Linear Grassland)	-	-	-	-	-	-	-	-	-	-	-	-	-	-	-	-	-
262	MUI.4 - Conservation (Linear Grassland)	-	a	a	a	a	a	a	a	a	a	a	a	a	a	a	a	a
263	MUI.4 - Conservation (Linear Grassland)	-	-	-	-	-	-	-	-	-	-	-	-	-	-	-	-	-
264	MUI.2 - Conservation (Created Pasture)	-	-	-	-	-	-	-	-	-	-	-	-	-	-	-	-	-
265	MUI.2 - Conservation (Created Pasture)	-	-	-	-	-	-	-	-	-	-	-	-	-	-	-	-	-
266	MUI.2 - Conservation (Created Pasture)	a	a	a	a	i	-	-	-	-	-	-	-	-	-	-	-	-
267	MUI.2 - Conservation (Created Pasture)	-	-	-	-	-	-	-	-	-	-	-	-	-	-	-	-	-
268	MUI.4 - Conservation (Linear Grassland)	-	-	-	-	-	-	-	-	-	-	-	-	-	-	-	-	-
269	MUI.2 - Conservation (Created Pasture)	a	a	a	x	i	a	a	a	a	a	a	i	a	a	x	x	-
270	unknown	-	-	-	-	-	-	-	-	-	-	-	-	-	-	-	-	-
271	MUI.2 - Conservation (Created Pasture)	-	-	-	-	-	-	-	-	-	-	-	-	-	-	-	-	-
272	MUI.2 - Conservation (Created Pasture)	a	a	a	a	a	(c)BO353	i	a	a	a	i	x	x	x	-	-	-
273	MUI.1 - Conservation (Preserve)	a	a	a	a	a	a	a	a	a	a	a	a	a	a	a	a	a
274	Open Field south of preserve	-	-	-	-	-	-	-	-	-	-	-	-	-	-	-	-	-
275	Open Field south of preserve	-	-	-	-	-	-	-	-	-	-	-	-	-	-	-	-	-
276	MUI.4 - Conservation (Linear Grassland)	a	a	a	a	a	a	a	a	a	a	a	-	-	-	-	-	-

FAU Habitat Management Plan
Table I - Gopher Tortoise Burrow Status



Gopher Tortoises		Jan-16	Aug-16	Jan-17	Sep-17	Jan-18	Aug-18	Jan-19	Aug-19	Jan-20	Aug-20	Jan-21	Aug-21	Jan-22	Sep-22	Jan-23	Sep-23	Jan-24
Burrow #	Habitat Management Unit (MU) Location																	
277	MUI.4 - Conservation (Linear Grassland)	-	-	-	-	-	-	-	-	-	-	-	-	-	-	-	-	-
278	MUI.4 - Conservation (Linear Grassland)	X	-	-	-	-	-	-	-	-	-	-	-	-	-	-	-	-
279	MUI.4 - Conservation (Linear Grassland)	-	-	-	-	-	-	-	-	-	-	-	-	-	-	-	-	-
280	MUI.4 - Conservation (Linear Grassland)	a	a	a	a	a	a	a	a	a	a	a	-	-	-	-	-	-
281	MUI.4 - Conservation (Linear Grassland)	-	-	-	-	-	-	-	-	-	-	-	-	-	-	-	-	-
282	MUI.4 - Conservation (Linear Grassland)	-	-	-	-	-	-	-	-	-	-	-	-	-	-	-	-	-
283	MUI.4 - Conservation (Linear Grassland)	-	-	-	-	-	-	-	-	-	-	-	-	-	-	-	-	-
284	MUI.4 - Conservation (Linear Grassland)	a	i	X	-	-	-	-	-	-	-	-	-	-	-	-	-	-
285	MUI.4 - Conservation (Linear Grassland)	a	a	a	a	a	a	a	a	a	a	a	-	-	-	-	-	-
286	MUI.1 - Conservation (Preserve)	a	a	a	a	a	a	a	a	a	a	a	a	a	a	a	a	a
287	MUI.1 - Conservation (Preserve)	X	X	-	-	-	-	-	-	-	-	-	-	-	-	-	-	-
288	MUI.1 - Conservation (Preserve)	-	-	-	-	-	-	-	-	-	-	-	-	-	-	-	-	-
289	MUI.1 - Conservation (Preserve)	-	-	-	-	-	-	-	-	-	-	-	-	-	-	-	-	-
290	MUI.1 - Conservation (Preserve)	a	a	a	a	a	-	-	-	-	-	-	-	-	-	-	-	-
291	MUI.1 - Conservation (Preserve)	-	-	-	-	-	-	-	-	-	-	-	-	-	-	-	-	-
292	MUI.1 - Conservation (Preserve)	-	-	-	-	-	-	-	-	-	-	-	-	-	-	-	-	-
293	MUI.4 - Conservation (Linear Grassland)	a	a	a	a	a	a	a	i	X	X	-	-	-	-	-	-	-
294	MUI.4 - Conservation (Linear Grassland)	-	-	-	-	-	-	-	-	-	-	-	-	-	-	-	-	-
295	MUI.4 - Conservation (Linear Grassland)	a	a	-	-	-	-	-	-	-	-	-	-	-	-	-	-	-
296	MUI.4 - Conservation (Linear Grassland)	a	a	a	a	a	-	-	-	-	-	-	-	-	-	-	-	-
297	MUI.4 - Conservation (Linear Grassland)	X	X	-	-	-	-	-	-	-	-	-	-	-	-	-	-	-
298	MUI.4 - Conservation (Linear Grassland)	X	X	-	-	-	-	-	-	-	-	-	-	-	-	-	-	-
299	MUI.4 - Conservation (Linear Grassland)	i	X	X	-	-	-	-	-	-	-	-	-	-	-	-	-	-
300	MUI.4 - Conservation (Linear Grassland)	i	a	a	a	a	a	a	a	a	X	X	a	a	a	a	a	a
301	MUI.2 - Conservation (Created Pasture)	a	a	a	a	a	a	i	a	a	a	a	a	a	a	a	a	a
302	MUI.2 - Conservation (Created Pasture)	a	X	c(BO319)	a	-	-	-	-	-	-	-	-	-	-	-	-	-
303	MUI.2 - Conservation (Created Pasture)	-	-	-	-	-	-	-	-	-	-	-	-	-	-	-	-	-
304	MUI.2 - Conservation (Created Pasture)	-	-	-	-	-	-	-	-	-	-	-	-	-	-	-	-	-
305	MUI.1 - Conservation (Preserve)	-	-	-	-	-	-	-	-	-	-	-	-	-	-	-	-	-
306	MUI.1 - Conservation (Preserve)	a	a	a	X	-	-	-	-	-	-	-	-	-	-	-	-	-
307	MUI.1 - Conservation (Preserve)	i	X	-	-	-	-	-	-	-	-	-	-	-	-	-	-	-
308	MUI.1 - Conservation (Preserve)	i	i	X	X	i	-	-	-	-	-	-	-	-	-	-	-	-
309	MUI.1 - Conservation (Preserve)	-	-	-	-	-	-	a	a	a	a	a	a	a	a	X	a	X
310	MUI.1 - Conservation (Preserve)	-	-	-	-	-	-	-	-	-	-	-	-	-	-	-	-	-
311	MUI.1 - Conservation (Preserve)	a	a	a	a	a	a	a	a	a	a	a	a	a	a	i	a	a
312	MUI.1 - Conservation (Preserve)	-	-	-	-	-	-	-	-	-	-	-	-	-	-	-	-	-
313	MUI.1 - Conservation (Preserve)	X	X	a	-	X	-	-	-	-	-	-	-	-	-	-	-	-
314	MUI.1 - Conservation (Preserve)	-	-	-	-	-	-	-	-	-	-	-	-	-	-	-	-	-
315	MUI.1 - Conservation (Preserve)	-	-	-	-	-	-	-	-	-	-	-	-	-	-	-	-	-
316	MUI.2 - Conservation (Created Pasture)	a	a	a	a	a	a	a	a	a	a	a	i	X	X	X	X	X
317	MUI.2 - Conservation (Created Pasture)	-	-	-	-	-	-	-	-	-	-	-	-	-	-	-	-	-
318	MUI.4 - Conservation (Linear Grassland)	a	a	a	a	a	a	i	X	X	X	X	a	a	a	a	a	a
319	MUI.4 - Conservation (Linear Grassland)	-	-	-	-	-	-	-	-	-	-	-	-	-	-	-	-	-
320	MUI.4 - Conservation (Linear Grassland)	-	-	-	-	-	-	-	-	-	-	-	-	-	-	-	-	-
321	MUI.4 - Conservation (Linear Grassland)	-	-	-	-	-	-	-	-	-	-	-	-	-	-	-	-	-
322	MUI.4 - Conservation (Linear Grassland)	a	a	a	a	a	a	a	a	a	a	a	a	a	a	a	a	a
323	MUI.4 - Conservation (Linear Grassland)	a	X	-	-	-	-	-	-	-	-	-	-	-	-	-	-	-
324	MUI.4 - Conservation (Linear Grassland)	i	i	X	-	-	-	-	-	-	-	-	-	-	-	-	-	-
325	MUI.4 - Conservation (Linear Grassland)	i	i	X	-	-	-	-	-	-	-	-	-	-	-	-	-	-
326	Open Field south of preserve	a	a	a	a	a	a	a	a	a	a	a	a	a	a	-	X	-
327	MUI.1 - Conservation (Preserve)	-	-	-	-	-	-	-	-	-	-	-	-	-	-	-	-	-
328	MUI.1 - Conservation (Preserve)	a	a	X	-	-	-	-	-	-	-	-	-	-	-	-	-	-
329	MUI.1 - Conservation (Preserve)	-	-	-	-	-	-	-	-	-	-	-	-	-	-	-	-	-
330	MUI.1 - Conservation (Preserve)	-	-	-	-	-	-	-	-	-	-	-	-	-	-	-	-	-
331	MUI.1 - Conservation (Preserve)	a	a	a	X	a	a	a	a	a	a	a	X	X	X	-	-	-
332	MUI.1 - Conservation (Preserve)	i	a	a	a	a	a	a	a	a	a	a	a	a	X	a	X	-
333	MUI.1 - Conservation (Preserve)	a	a	a	a	a	a	a	i	i	X	X	X	a	a	X	a	a
334	MUI.1 - Conservation (Preserve)	a	a	a	i	X	-	-	-	-	-	-	-	-	-	-	-	-
335	MUI.1 - Conservation (Preserve)	-	-	-	-	-	-	-	-	-	-	-	-	-	-	-	-	-
336	MUI.2 - Conservation (Created Pasture)	a	a	a	a	a	i	i	X	X	-	-	-	-	-	-	-	-
337	MUI.2 - Conservation (Created Pasture)	-	-	-	-	-	-	-	-	-	-	-	-	-	-	-	-	-
338	MUI.1 - Conservation (Preserve)	a	a	a	X	-	-	-	-	-	-	-	-	-	-	-	-	-
339	MUI.1 - Conservation (Preserve)	i	X	X	-	-	-	-	-	-	-	-	-	-	-	-	-	-
340	MUI.1 - Conservation (Preserve)	-	-	-	-	-	-	-	-	-	-	-	-	-	-	-	-	-
341	MUI.1 - Conservation (Preserve)	-	-	-	-	-	-	-	-	-	-	-	-	-	-	-	-	-
342	MUI.1 - Conservation (Preserve)	a	a	a	a	a	a	a	a	a	a	a	a	a	X	X	-	-
343	MUI.1 - Conservation (Preserve)	-	-	-	-	-	-	-	-	-	-	-	-	-	-	-	-	-
344	MUI.1 - Conservation (Preserve)	a	a	a	X	-	-	-	-	-	-	-	-	-	-	-	-	-
345	Open Field south of preserve	-	-	-	-	-	-	-	-	-	-	-	-	-	-	-	-	-
346	MUI.4 - Conservation (Linear Grassland)	a	a	a	a	a	i	X	i	X	X	X	a	a	a	a	a	a
347	MUI.4 - Conservation (Linear Grassland)	i	i	i	-	-	-	-	-	-	-	-	-	-	-	-	-	-
348	MUI.2 - Conservation (Created Pasture)	a	a	a	a	a	a	a	a	a	a	a	-	-	-	a	a	a
349	MUI.2 - Conservation (Created Pasture)	a	i	a	a	a	a	a	a	a	i	i	-	-	-	-	-	-
350	MUI.4 - Conservation (Linear Grassland)	X	X	X	X	a	a	i	a	a	a	a	a	a	-	-	-	-
351	MUI.4 - Conservation (Linear Grassland)	a	a	a	a	i	i	X	-	-	-	-	-	-	-	-	-	-
358	MUI.1 - Conservation (Preserve)	-	-	-	-	-	-	-	-	-	-	-	-	-	-	-	-	-
359	MUI.1 - Conservation (Preserve)	X	X	X	-	-	-	-	-	-	-	-	-	-	-	-	-	-
360	MUI.4 - Conservation (Linear Grassland)	-	-	-	-	-	-	-	-	-	-	-	-	-	-	-	-	-
361	MUI.6 - Open Field	-	-	-	-	-	-	-	-	-	-	-	-	-	-	-	-	-
362	MUI.2 - Conservation (Created Pasture)	a	a	a	a	a	a	a	a	a	a	a	X	-	-	a	-	-
363	MUI.2 - Conservation (Created Pasture)	-	-	-	-	-	-	-	-	-	-	-	-	-	-	-	-	-
364	MUI.2 - Conservation (Created Pasture)	a	a	a	X	-	#NAME?	-	-	-	-	-	-	-	-	-	-	-
365	MUI.4 - Conservation (Linear Grassland)	-	-	-	-	-	-	-	-	-	-	-	-	-	-	-	-	-
366	MUI.4 - Conservation (Linear Grassland)	-	-	-	-	-	-	-	-	-	-	-	-	-	-	-	-	-
367	MUI.4 - Conservation (Linear Grassland)	-	-	-	-	-	-	-	-	-	-	-	-	-	-	-	-	-
368	MUI.4 - Conservation (Linear Grassland)	a	a	a	X	X	a	a	i	X	a	a	a	a	a	a	a	a
369	MUI.4 - Conservation (Linear Grassland)	-	-	-	-	-	-	-	-	-	-	-	-	-	-	-	-	-
370	MUI.1 - Conservation (Preserve)	i	i	X	-	-	-	-	-	-	-	-	-	-	-	-	-	-
371	MUI.1 - Conservation (Preserve)	X	X	X	-	-	-	-	-	-	-	-	-	-	-	-	-	-
372	MUI.1 - Conservation (Preserve)	-	-	-	-	-	-	-	-	-	-	-	-	-	-	-	-	-
373	MUI.1 - Conservation (Preserve)	-	-	-	-	-	-	-	-	-	-	-	-	-	-	-	-	-
374	MUI.1 - Conservation (Preserve)	-	-	-	-	-	-	-	-	-	-	-	-	-	-	-	-	-

FAU Habitat Management Plan
Table I - Gopher Tortoise Burrow Status



Gopher Tortoises		Jan-16	Aug-16	Jan-17	Sep-17	Jan-18	Aug-18	Jan-19	Aug-19	Jan-20	Aug-20	Jan-21	Aug-21	Jan-22	Sep-22	Jan-23	Sep-23	Jan-24
Burrow #	Habitat Management Unit (MU) Location																	
375	MUI.1 - Conservation (Preserve)	-	-	-	-	-	-	-	-	-	-	-	-	-	-	-	-	-
376	MUI.1 - Conservation (Preserve)	a	a	a	a	a	a	a	a	a	a	a	a	a	a	a	a	a
377	MUI.1 - Conservation (Preserve)	-	-	-	-	-	-	-	-	-	-	-	-	-	-	-	-	-
378	MU2.6 - Open Field	a	a	a	a	x	x	-	-	-	-	-	-	-	-	-	-	-
379	MUI.4 - Conservation (Linear Grassland)	c(BO309)	-	-	-	-	-	-	-	-	-	-	-	-	-	-	-	-
380	MUI.4 - Conservation (Linear Grassland)	i	x	i	x	i	-	-	-	-	-	-	-	-	-	-	-	-
381	MUI.4 - Conservation (Linear Grassland)	a	i	i	-	-	-	-	-	-	-	-	-	-	-	-	-	-
382	MUI.4 - Conservation (Linear Grassland)	-	-	-	-	-	-	-	-	-	-	-	-	-	-	-	-	-
383	MUI.4 - Conservation (Linear Grassland)	a	a	a	a	x	i	a	a	a	a	a	a	a	a	-	-	-
384	MUI.4 - Conservation (Linear Grassland)	a	a	a	a	a	a	a	a	a	a	a	x	-	-	-	-	-
385	MUI.4 - Conservation (Linear Grassland)	a	a	a	x	x	-	-	-	-	-	-	-	-	-	-	-	-
386	MUI.4 - Conservation (Linear Grassland)	a	i	i	a	a	a	i	a	a	a	a	a	a	a	-	x	-
387	MUI.4 - Conservation (Linear Grassland)	a	a	a	x	i	-	-	-	-	-	-	-	-	-	-	-	-
388	MUI.4 - Conservation (Linear Grassland)	a	a	i	-	-	-	-	-	-	-	-	-	-	-	-	-	-
389	MUI.4 - Conservation (Linear Grassland)	a	a	a	a	a	a	a	a	a	i	x	a	a	a	a	a	a
390	MUI.4 - Conservation (Linear Grassland)	-	-	-	-	-	-	-	-	-	-	-	-	-	-	-	-	-
391	MUI.2 - Conservation (Created Pasture)	a	a	-	-	-	-	-	-	-	-	-	-	-	-	-	-	-
392	MUI.2 - Conservation (Created Pasture)	i	a	a	a	a	i	-	-	-	-	-	-	-	-	-	-	-
393	MUI.2 - Conservation (Created Pasture)	a	c(BO318)	-	-	-	-	-	-	-	-	-	-	-	-	-	-	-
394	MUI.1 - Conservation (Preserve)	a	i	i	a	a	a	a	i	i	x	-	-	-	-	-	-	-
395	MUI.1 - Conservation (Preserve)	i	a	a	a	a	a	a	a	a	a	a	a	a	a	a	a	a
396	MUI.2 - Conservation (Created Pasture)	-	-	-	-	-	-	-	-	-	-	-	-	-	-	-	-	-
397	MUI.2 - Conservation (Created Pasture)	i	x	-	-	-	-	-	-	-	-	-	-	-	-	-	-	-
398	MUI.4 - Conservation (Linear Grassland)	a	a	a	a	a	a	a	a	a	a	a	a	a	a	-	-	-
399	MUI.1 - Conservation (Preserve)	a	x	x	-	-	-	-	-	-	-	-	-	-	-	-	-	-
400	MUI.1 - Conservation (Preserve)	i	i	i	-	-	-	-	-	-	-	-	-	-	-	-	-	-
401	MUI.1 - Conservation (Preserve)	a	a	a	x	-	-	-	-	-	-	-	-	-	-	-	-	-
402	MUI.1 - Conservation (Preserve)	-	-	-	-	-	-	-	-	-	-	-	-	-	-	-	-	-
403	MUI.1 - Conservation (Preserve)	-	-	-	-	-	-	-	-	-	-	-	-	-	-	-	-	-
404	MUI.1 - Conservation (Preserve)	a	x	x	-	-	-	-	-	-	-	-	-	-	-	-	-	-
405	MUI.1 - Conservation (Preserve)	a	a	a	a	a	a	a	a	i	a	a	a	a	a	a	a	a
406	MUI.1 - Conservation (Preserve)	a	x	i	-	-	-	-	-	-	-	-	-	-	-	-	-	-
407	Open Field south of preserve	c(BO310)	-	-	-	-	-	-	-	-	-	-	-	-	-	-	-	-
408	Open Field south of preserve	a	a	a	a	a	a	a	a	a	a	a	a	a	a	x	a	a
409	MUI.1 - Conservation (Preserve)	a	a	a	x	x	-	-	-	-	-	-	-	-	-	-	-	-
410	MUI.1 - Conservation (Preserve)	-	-	-	-	-	-	-	-	-	-	-	-	-	-	-	-	-
411	MUI.1 - Conservation (Preserve)	a	a	a	x	x	a	a	a	i	i	a	a	a	a	a	a	a
412	MUI.1 - Conservation (Preserve)	a	x	-	-	-	-	-	-	-	-	-	-	-	-	-	-	-
413	MUI.1 - Conservation (Preserve)	x	x	x	-	-	-	-	-	-	-	-	-	-	-	-	-	-
414	MUI.1 - Conservation (Preserve)	a	a	a	a	a	a	a	x	i	i	x	x	x	x	-	-	-
415	MUI.1 - Conservation (Preserve)	a	i	i	i	x	a	a	a	a	a	a	a	a	a	x	x	x
416	MUI.1 - Conservation (Preserve)	-	-	-	-	-	-	-	-	-	-	-	-	-	-	-	-	-
417	MU2.5 - Open Field	a	a	a	a	a	a	a	a	a	a	a	c(BO432)	-	-	-	-	-
418	MUI.1 - Conservation (Preserve)	a	a	a	a	i	x	x	x	x	x	x	x	-	-	-	-	-
419	MUI.1 - Conservation (Preserve)	a	a	a	a	a	i	a	i	i	a	i	i	i	i	i	x	a
420	MUI.1 - Conservation (Preserve)	a	a	a	i	a	a	a	a	a	a	a	a	a	a	i	a	x
421	MUI.2 - Conservation (Created Pasture)	a	a	a	a	a	a	i	a	a	a	a	a	a	a	-	x	-
422	MUI.2 - Conservation (Created Pasture)	i	i	x	-	-	-	-	-	-	-	-	-	-	-	-	-	-
423	MUI.4 - Conservation (Linear Grassland)	-	-	-	-	-	-	-	-	-	-	-	-	-	-	-	-	-
424	MUI.4 - Conservation (Linear Grassland)	a	a	a	a	a	a	a	a	x	x	x	x	a	a	x	a	a
425	MUI.4 - Conservation (Linear Grassland)	-	-	-	-	-	-	-	-	-	-	-	-	-	-	-	-	-
426	MUI.4 - Conservation (Linear Grassland)	a	a	a	x	-	-	-	-	-	-	-	-	-	-	-	-	-
427	MU2.1 - Open Field	a	i	i	-	-	-	-	-	-	-	-	-	-	-	-	-	-
428	MUI.1 - Conservation (Preserve)	a	i	a	a	x	-	-	-	-	-	-	-	-	-	-	-	-
429	MUI.1 - Conservation (Preserve)	a	a	a	a	a	a	a	a	a	a	a	a	a	a	a	a	i
430	MUI.1 - Conservation (Preserve)	a	a	a	a	a	a	a	-	-	-	-	-	-	-	-	-	-
431	MUI.1 - Conservation (Preserve)	i	a	a	a	a	a	a	a	a	a	a	a	a	a	a	a	a
432	MUI.1 - Conservation (Preserve)	a	a	a	a	a	a	a	i	i	a	a	x	x	x	x	-	-
433	MUI.4 - Conservation (Linear Grassland)	a	a	-	-	-	-	-	-	-	-	-	-	-	-	-	-	-
434	MUI.4 - Conservation (Linear Grassland)	a	a	a	-	-	-	-	-	-	-	-	-	-	-	-	-	-
435	MUI.4 - Conservation (Linear Grassland)	i	i	i	-	-	-	-	-	-	-	-	-	-	-	-	-	-
436	MUI.4 - Conservation (Linear Grassland)	a	a	a	-	-	-	-	-	-	-	-	-	-	-	-	-	-
437	MUI.4 - Conservation (Linear Grassland)	a	a	i	i	a	a	a	a	a	a	a	a	a	x	x	-	-
438	MUI.4 - Conservation (Linear Grassland)	a	a	a	-	-	-	-	-	-	-	-	-	-	-	-	-	-
439	MUI.4 - Conservation (Linear Grassland)	a	a	a	a	-	-	-	-	-	-	-	-	-	-	-	-	-
440	MUI.4 - Conservation (Linear Grassland)	-	-	-	-	-	-	-	-	-	-	-	-	-	-	-	-	-
441	MUI.4 - Conservation (Linear Grassland)	a	a	a	a	i	x	-	-	-	-	-	-	a	a	-	-	-
442	MUI.4 - Conservation (Linear Grassland)	-	-	-	-	-	-	-	-	-	-	-	-	-	-	-	-	-
443	MUI.4 - Conservation (Linear Grassland)	i	i	i	x	-	-	-	-	-	-	-	-	-	-	-	-	-
444	MUI.4 - Conservation (Linear Grassland)	a	a	a	a	a	a	a	a	a	a	a	a	a	a	a	a	a
445	MUI.4 - Conservation (Linear Grassland)	a	i	x	a	i	x	-	-	-	-	-	-	-	-	-	-	-
446	MUI.4 - Conservation (Linear Grassland)	-	-	-	-	-	-	-	-	-	-	-	-	-	-	-	-	-
447	MUI.4 - Conservation (Linear Grassland)	a	a	a	a	x	x	a	a	a	a	a	a	a	a	a	a	a
448	MUI.4 - Conservation (Linear Grassland)	c(BO307)	-	-	-	-	-	-	-	-	-	-	-	-	-	-	-	-
449	MUI.4 - Conservation (Linear Grassland)	i	a	a	a	a	a	a	a	a	a	a	a	a	a	a	i	x
450	MUI.4 - Conservation (Linear Grassland)	a	a	a	a	a	a	a	a	a	a	a	a	a	a	a	x	x
451	MUI.4 - Conservation (Linear Grassland)	a	a	a	a	a	a	a	i	a	a	x	a	a	a	a	a	a
452	MUI.2 - Conservation (Created Pasture)	a	a	c(BO320)	x	-	-	-	-	-	-	-	-	-	-	-	-	-
453	MUI.2 - Conservation (Created Pasture)	a	i	i	x	-	-	-	-	-	-	-	-	-	-	-	-	-
454	MUI.2 - Conservation (Created Pasture)	a	a	a	a	a	a	a	a	a	a	a	x	x	x	i	a	a
455	MUI.2 - Conservation (Created Pasture)	a	a	a	a	a	a	a	a	a	i	x	-	-	-	-	-	-
456	MUI.2 - Conservation (Created Pasture)	a	a	a	a	a	a	a	a	a	a	a	i	i	i	-	x	-
457	MUI.2 - Conservation (Created Pasture)	a	a	a	a	a	a	a	i	i	x	a	a	x	x	x	-	-
458	MUI.2 - Conservation (Created Pasture)	a	a	x	x	-	-	-	-	-	-	-	-	-	-	-	-	-
459	MUI.2 - Conservation (Created Pasture)	a	x	-	-	-	-	-	-	-	-	-	-	-	-	-	-	-
460	MUI.2 - Conservation (Created Pasture)	a	a	a	a	a	a	a	x	x	a	a	a	a	a	-	x	-
461	MU2.6 - Open Field	a	i	i	-	-	-	-	-	-	-	-	-	-	-	-	-	-
462	MU2.6 - Open Field	a	a	x	-	-	-	-	-	-	-	-	-	-	-	-	-	-
463	MU2.6 - Open Field	a	a	a	c(BO330)	-	-	-	-	-	-	-	-	-	-	-	-	-
464	MU2.6 - Open Field	a	a	a	a	a	-	-	-	-	-	-	-	-	-	-	-	-
465	Open Field south of preserve	a	a	a	a	a	a	a	a	a	a	a	a	a	x	a	a	a
466	Open Field south of preserve	a	a	a	a	a	a	i	i	a	a	a	a	a	a	a	a	a

FAU Habitat Management Plan
Table I - Gopher Tortoise Burrow Status



Gopher Tortoises																		
Burrow #	Habitat Management Unit (MU) Location	Jan-16	Aug-16	Jan-17	Sep-17	Jan-18	Aug-18	Jan-19	Aug-19	Jan-20	Aug-20	Jan-21	Aug-21	Jan-22	Sep-22	Jan-23	Sep-23	Jan-24
		467	MUI.1 - Conservation (Preserve)	a	a	a	a	i	-	-	-	-	-	-	-	-	-	-
468	MUI.1 - Conservation (Preserve)	a	i	i	x	x	-	-	-	-	-	-	-	-	-	-	-	-
469	MUI.1 - Conservation (Preserve)	i	x	-	-	-	-	-	-	-	-	-	-	-	-	-	-	-
470	MUI.1 - Conservation (Preserve)	a	i	i	-	-	-	-	-	-	-	-	-	-	-	-	-	-
471	MUI.1 - Conservation (Preserve)	a	a	a	x	-	-	-	-	-	-	-	-	-	-	-	-	-
472	MUI.1 - Conservation (Preserve)	a	a	a	a	a	a	a	a	a	a	a	a	a	a	a	a	a
473	MUI.1 - Conservation (Preserve)	i	x	x	-	-	-	-	-	-	-	-	-	-	-	-	-	-
474	MUI.1 - Conservation (Preserve)	i	i	a	a	a	a	a	a	a	a	a	a	a	a	x	x	-
475	MUI.1 - Conservation (Preserve)	i	i	i	-	-	-	-	-	-	-	-	-	-	-	-	-	-
476	MUI.1 - Conservation (Preserve)	a	a	a	-	-	-	-	-	-	-	-	-	-	-	-	-	-
477	MUI.1 - Conservation (Preserve)	i	x	x	-	-	-	-	-	-	-	-	-	-	-	-	-	-
478	MUI.1 - Conservation (Preserve)	i	i	i	x	-	-	-	-	-	-	-	-	-	-	-	-	-
479	MUI.1 - Conservation (Preserve)	a	i	i	-	-	-	-	-	-	-	-	-	-	-	-	-	-
480	MUI.1 - Conservation (Preserve)	i	i	x	x	x	i	x	x	x	x	x	x	x	x	x	x	x
481	MUI.1 - Conservation (Preserve)	a	a	a	a	a	a	a	a	a	a	a	a	a	a	a	x	-
482	MUI.1 - Conservation (Preserve)	a	i	i	-	-	-	-	-	-	-	-	-	-	-	-	-	-
483	MUI.1 - Conservation (Preserve)	a	a	a	a	a	x	x	x	x	x	x	x	x	x	x	x	x
484	MUI.1 - Conservation (Preserve)	a	a	a	a	a	a	a	a	a	a	a	a	a	a	a	a	i
485	MUI.1 - Conservation (Preserve)	a	a	a	a	a	a	a	a	a	a	a	a	a	a	a	a	i
486	MUI.1 - Conservation (Preserve)	a	i	i	x	-	-	-	-	-	-	-	-	-	-	-	-	-
487	MUI.1 - Conservation (Preserve)	a	a	a	i	x	x	x	x	a	a	a	a	a	a	a	a	a
488	MUI.1 - Conservation (Preserve)	a	i	x	-	-	-	-	-	-	-	-	-	-	-	-	-	-
489	MUI.1 - Conservation (Preserve)	a	i	a	i	-	-	-	-	-	-	-	-	-	-	-	-	-
490	MUI.1 - Conservation (Preserve)	a	a	a	a	x	a	x	x	x	x	x	x	x	x	x	x	x
491	MUI.1 - Conservation (Preserve)	a	a	a	a	x	-	-	-	-	-	-	-	-	-	-	-	-
492	MUI.1 - Conservation (Preserve)	a	a	a	a	a	a	a	a	a	a	a	a	a	a	a	a	a
493	MUI.1 - Conservation (Preserve)	a	x	-	-	-	-	-	-	-	-	-	-	-	-	-	-	-
494	MUI.1 - Conservation (Preserve)	a	x	x	-	-	-	-	-	-	-	-	-	-	-	-	-	-
495	MUI.1 - Conservation (Preserve)	x	x	x	-	-	-	-	-	-	-	-	-	-	-	-	-	-
496	MUI.1 - Conservation (Preserve)	a	a	a	a	a	a	i	i	i	i	x	x	x	x	a	a	a
497	MUI.1 - Conservation (Preserve)	a	a	a	x	x	x	-	-	-	-	-	-	-	-	-	-	-
498	MUI.1 - Conservation (Preserve)	a	a	a	x	-	-	-	-	-	-	-	-	-	-	-	-	-
499	MUI.1 - Conservation (Preserve)	a	i	i	-	-	-	-	-	-	-	-	-	-	-	-	-	-
500	MUI.1 - Conservation (Preserve)	a	a	a	a	a	a	a	a	a	a	a	a	i	i	i	x	x
501	MUI.1 - Conservation (Preserve)	a	a	x	-	-	-	-	-	-	-	-	-	-	-	-	-	-
502	MUI.1 - Conservation (Preserve)	a	a	a	x	-	-	-	-	-	-	-	-	-	-	-	-	-
503	MUI.1 - Conservation (Preserve)	a	a	a	a	a	a	a	a	a	a	i	x	x	x	x	x	x
504	MUI.1 - Conservation (Preserve)	a	a	a	a	a	x	-	-	-	-	-	-	-	-	-	-	-
505	MUI.1 - Conservation (Preserve)	a	a	a	i	i	i	x	x	x	x	x	x	x	x	a	a	a
506	MUI.1 - Conservation (Preserve)	a	a	a	x	-	-	-	-	-	-	-	-	-	-	-	-	-
507	MUI.1 - Conservation (Preserve)	a	i	x	x	x	-	-	-	-	-	-	-	-	-	-	-	-
508	MUI.1 - Conservation (Preserve)	a	x	x	-	-	-	-	-	-	-	-	-	-	-	-	-	-
509	MUI.1 - Conservation (Preserve)	a	x	x	-	-	-	-	-	-	-	-	-	-	-	-	-	-
510	MU2.6 - Open Field	a	a	a	a	a	a	a	x	x	-	-	-	-	-	-	-	-
511	MUI.1 - Conservation (Preserve)	a	x	x	-	-	-	-	-	-	-	-	-	-	-	-	-	-
512	MUI.1 - Conservation (Preserve)	a	x	x	-	-	-	-	-	-	-	-	-	-	-	-	-	-
513	MUI.1 - Conservation (Preserve)	a	a	x	-	-	-	-	-	-	-	-	-	-	-	-	-	-
514	MUI.4 - Conservation (Linear Grassland)	a	a	a	a	a	a	(c)BO374	-	-	-	-	-	-	-	-	-	-
515	MUI.4 - Conservation (Linear Grassland)	a	a	a	a	a	a	a	a	a	a	a	a	a	a	a	a	a
516	MUI.2 - Conservation (Created Pasture)	a	a	a	-	-	-	-	-	-	-	-	-	-	-	-	-	-
517	MUI.4 - Conservation (Linear Grassland)	a	a	a	a	a	a	a	a	x	a	a	a	a	a	a	a	a
518	MUI.4 - Conservation (Linear Grassland)	a	a	a	a	a	a	a	i	x	a	i	x	x	x	a	x	a
519	MUI.4 - Conservation (Linear Grassland)	a	x	x	-	-	-	-	-	-	-	-	-	-	-	-	-	-
520	MUI.4 - Conservation (Linear Grassland)	a	a	x	-	-	-	-	-	-	-	-	-	-	-	-	-	-
521	MUI.4 - Conservation (Linear Grassland)	a	a	a	a	x	-	-	-	-	-	-	-	-	-	-	-	-
522	MUI.4 - Conservation (Linear Grassland)	a	a	a	x	-	-	-	-	-	-	-	-	-	-	-	-	-
523	MUI.4 - Conservation (Linear Grassland)	a	a	a	a	a	a	a	a	a	a	a	a	a	a	a	a	i
524	MUI.4 - Conservation (Linear Grassland)	a	a	i	a	a	a	a	a	a	x	x	x	x	a	a	a	a
525	MUI.4 - Conservation (Linear Grassland)	i	a	a	x	x	a	a	a	a	a	a	a	a	x	a	a	x
526	MUI.4 - Conservation (Linear Grassland)	a	a	a	a	x	x	-	-	-	-	-	-	-	-	-	-	-
527	MUI.4 - Conservation (Linear Grassland)	a	i	i	a	a	-	-	-	-	-	-	-	-	-	-	-	-
528	MUI.2 - Conservation (Created Pasture)	a	a	a	a	a	a	a	a	a	a	a	a	a	i	-	-	-
529	MUI.2 - Conservation (Created Pasture)	a	a	a	-	-	-	-	-	-	-	-	-	-	-	-	-	-
530	MU2.5 - Open Field	a	x	x	-	-	-	-	-	-	-	-	-	-	-	-	-	-
531	Open Field south of preserve	a	a	x	-	-	-	-	-	-	-	-	-	-	-	-	-	-
532	Open Field south of preserve	a	a	a	a	x	x	a	a	a	a	a	a	a	a	a	a	a
533	Open Field south of preserve	a	a	a	a	a	a	a	a	a	x	x	x	x	a	a	a	a
534	Open Field south of preserve	a	a	a	a	a	a	a	a	a	a	a	a	a	a	a	i	x
535	Open Field south of preserve	a	a	x	-	-	-	-	-	-	-	-	-	-	-	-	-	-
536	MUI.1 - Conservation (Preserve)	a	a	x	i	a	a	a	a	a	a	a	a	a	a	a	i	a
537	MUI.1 - Conservation (Preserve)	a	a	a	a	a	a	a	a	a	a	a	a	x	x	-	x	-
538	MUI.1 - Conservation (Preserve)	a	a	a	a	a	a	a	a	a	a	a	a	i	i	a	a	x
539	MUI.1 - Conservation (Preserve)	a	a	x	a	a	a	a	a	a	a	a	a	a	a	a	i	x
540	MUI.1 - Conservation (Preserve)	a	a	i	a	a	-	-	-	-	-	-	-	-	-	-	-	-
541	MUI.1 - Conservation (Preserve)	a	i	-	-	-	-	-	-	-	-	-	-	-	-	-	-	-
542	MUI.1 - Conservation (Preserve)	a	a	-	-	-	-	-	-	-	-	-	-	-	-	-	-	-
543	MUI.1 - Conservation (Preserve)	a	a	x	a	a	a	a	a	a	a	a	a	a	a	a	x	-
544	Open Field south of preserve	a	a	x	-	-	-	-	-	-	-	-	-	-	-	-	-	-
545	Open Field south of preserve	i	x	x	-	-	-	-	-	-	-	-	-	-	-	-	-	-
546	MUI.1 - Conservation (Preserve)	a	a	-	-	-	-	-	-	-	-	-	-	-	-	-	-	-
547	MUI.4 - Conservation (Linear Grassland)	a	a	a	a	a	a	a	a	a	a	a	a	a	a	a	a	a
548	MUI.4 - Conservation (Linear Grassland)	a	a	a	a	a	a	a	a	a	a	a	a	a	i	a	-	-
549	MUI.4 - Conservation (Linear Grassland)	a	a	a	a	a	a	x	x	x	x	x	x	-	-	-	-	-
550	MUI.4 - Conservation (Linear Grassland)	a	a	a	a	a	a	x	a	a	i	x	x	x	x	-	-	-
551	MUI.4 - Conservation (Linear Grassland)	a	a	a	a	a	a	a	a	a	a	a	a	a	a	a	a	a
552	MUI.4 - Conservation (Linear Grassland)	a	a	a	i	a	a	a	a	a	a	a	a	-	-	-	-	-
553	MUI.4 - Conservation (Linear Grassland)	a	a	a	a	a	a	a	a	a	a	a	a	a	a	Cbo461	a	-
554	MUI.4 - Conservation (Linear Grassland)	a	a	a	a	a	a	a	a	a	a	a	a	-	-	-	-	-
555	MUI.4 - Conservation (Linear Grassland)	a	a	a	x	x	-	-	-	-	-	-	-	-	-	-	-	-
556	MUI.4 - Conservation (Linear Grassland)	a	a	a	a	x	a	a	a	a	a	a	a	-	-	-	-	-
557	MUI.4 - Conservation (Linear Grassland)	a	a	x	a	a	a	a	a	a	a	a	-	-	-	-	-	-
558	MUI.4 - Conservation (Linear Grassland)	a	a	i	i	-	-	-	-	-	-	-	-	-	-	-	-	-

FAU Habitat Management Plan
Table I - Gopher Tortoise Burrow Status



Gopher Tortoises		Jan-16	Aug-16	Jan-17	Sep-17	Jan-18	Aug-18	Jan-19	Aug-19	Jan-20	Aug-20	Jan-21	Aug-21	Jan-22	Sep-22	Jan-23	Sep-23	Jan-24
Burrow #	Habitat Management Unit (MU) Location																	
559	MUI.4 - Conservation (Linear Grassland)		a	a	-	-	-	-	-	-	-	-	a	a	a	-	x	-
560	MUI.2 - Conservation (Created Pasture)		a	a	a	a	a	a	a	a	a	a	a	a	x	x	-	-
561	MUI.2 - Conservation (Created Pasture)		i	i	-	-	-	-	-	-	-	-	-	-	-	-	-	-
562	MUI.2 - Conservation (Created Pasture)		i	a	a	a	a	a	a	a	a	a	a	a	a	-	x	-
563	MUI.2 - Conservation (Created Pasture)		a	a	a	a	a	a	a	a	a	a	a	a	a	a	a	a
564	MUI.2 - Conservation (Created Pasture)		i	x	-	-	-	-	-	-	-	-	-	-	-	-	-	-
565	MUI.2 - Conservation (Created Pasture)		a	a	a	a	a	a	a	a	a	a	a	a	a	a	i	x
566	MUI.2 - Conservation (Created Pasture)		a	a	a	a	i	x	x	x	-	-	-	-	-	-	-	-
567	MUI.2 - Conservation (Created Pasture)		a	a	a	a	a	a	a	a	a	a	a	a	a	a	a	a
568	MUI.1 - Conservation (Preserve)		a	a	a	i	a	a	a	a	x	x	x	x	x	x	x	x
569	MUI.1 - Conservation (Preserve)		a	a	a	a	x	-	-	-	-	-	-	-	-	-	-	-
570	MUI.1 - Conservation (Preserve)		a	a	x	x	x	i	a	a	a	a	a	a	x	-	a	i
571	MUI.1 - Conservation (Preserve)		a	a	a	a	a	a	a	a	a	a	a	a	a	-	a	-
572	MUI.1 - Conservation (Preserve)		a	a	a	a	i	i	i	i	x	x	x	x	x	-	-	-
573	MUI.1 - Conservation (Preserve)		a	i	x	-	-	-	-	-	-	-	-	-	-	-	-	-
574	MUI.1 - Conservation (Preserve)		a	i	x	x	x	x	x	x	x	-	-	-	-	-	-	-
575	MUI.2 - Conservation (Created Pasture)		a	a	i	i	-	-	-	-	-	-	-	-	-	-	-	-
576	MUI.4 - Conservation (Linear Grassland)		a	a	a	a	a	a	i	a	a	a	a	x	x	x	x	x
577	MUI.4 - Conservation (Linear Grassland)		a	a	a	a	-	-	-	-	-	-	-	-	-	-	-	-
578	MUI.4 - Conservation (Linear Grassland)		a	-	-	-	-	-	-	-	-	-	-	-	-	-	-	-
579	MUI.4 - Conservation (Linear Grassland)		a	a	i	a	a	a	a	a	a	a	a	a	a	a	a	i
580	MUI.4 - Conservation (Linear Grassland)		a	a	a	x	-	-	-	-	-	-	-	-	-	-	-	-
581	MUI.4 - Conservation (Linear Grassland)		a	a	a	i	-	-	-	-	-	-	-	-	-	-	-	-
582	MUI.4 - Conservation (Linear Grassland)		a	a	a	i	a	a	a	a	i	i	-	-	-	-	-	-
583	MUI.4 - Conservation (Linear Grassland)		a	a	a	a	a	a	a	a	a	a	a	a	a	a	x	x
584	MUI.4 - Conservation (Linear Grassland)		a	a	a	a	a	a	a	i	a	a	a	a	a	a	a	a
585	MUI.4 - Conservation (Linear Grassland)		a	a	x	-	-	-	-	-	-	-	-	-	-	-	-	-
586	MUI.4 - Conservation (Linear Grassland)		a	i	-	-	-	-	-	-	-	-	-	-	-	-	-	-
587	MUI.4 - Conservation (Linear Grassland)		a	a	a	a	a	a	a	a	a	a	a	a	a	-	a	a
588	MUI.4 - Conservation (Linear Grassland)		a	a	a	a	a	a	a	a	a	a	a	a	i	-	-	-
589	MUI.4 - Conservation (Linear Grassland)		a	x	x	-	-	-	-	-	-	-	-	-	-	-	-	-
590	MUI.4 - Conservation (Linear Grassland)		a	a	a	a	a	a	x	-	-	-	-	-	-	-	-	-
591	MUI.4 - Conservation (Linear Grassland)		i	x	-	-	-	-	-	-	-	-	-	-	-	-	-	-
592	MUI.4 - Conservation (Linear Grassland)		a	a	a	a	i	a	x	x	a	a	a	a	a	-	a	-
593	MUI.2 - Conservation (Created Pasture)																	
594	MUI.2 - Conservation (Created Pasture)																	
595	MUI.2 - Conservation (Created Pasture)																	
596	MUI.2 - Conservation (Created Pasture)																	
597	MUI.2 - Conservation (Created Pasture)																	
598	MUI.2 - Conservation (Created Pasture)																	
599	MUI.2 - Conservation (Created Pasture)																	
600	MUI.2 - Conservation (Created Pasture)																	
601	MUI.2 - Conservation (Created Pasture)																	
602	MUI.2 - Conservation (Created Pasture)																	
603	MUI.2 - Conservation (Created Pasture)																	
604	MUI.2 - Conservation (Created Pasture)																	
605	MUI.2 - Conservation (Created Pasture)																	
606	MUI.2 - Conservation (Created Pasture)																	
607	MUI.2 - Conservation (Created Pasture)																	
608	MUI.2 - Conservation (Created Pasture)																	
609	MUI.2 - Conservation (Created Pasture)																	
610	MUI.2 - Conservation (Created Pasture)																	
611	MUI.2 - Conservation (Created Pasture)																	
612	MUI.2 - Conservation (Created Pasture)																	
613	MUI.2 - Conservation (Created Pasture)																	
614	MUI.2 - Conservation (Created Pasture)																	
615	MUI.2 - Conservation (Created Pasture)																	
616	MUI.2 - Conservation (Created Pasture)																	
617	MUI.2 - Conservation (Created Pasture)																	
618	MUI.2 - Conservation (Created Pasture)																	
619	MUI.2 - Conservation (Created Pasture)																	
620	MUI.2 - Conservation (Created Pasture)																	
621	MUI.2 - Conservation (Created Pasture)																	
622	MUI.2 - Conservation (Created Pasture)																	
623	MUI.2 - Conservation (Created Pasture)																	
624	MUI.2 - Conservation (Created Pasture)																	
625	MUI.2 - Conservation (Created Pasture)																	
626	MUI.2 - Conservation (Created Pasture)																	
627	MUI.2 - Conservation (Created Pasture)																	
628	MUI.2 - Conservation (Created Pasture)																	
629	MUI.2 - Conservation (Created Pasture)																	
630	MUI.2 - Conservation (Created Pasture)																	
631	MUI.2 - Conservation (Created Pasture)																	
632	MUI.2 - Conservation (Created Pasture)																	
633	MUI.2 - Conservation (Created Pasture)																	
634	MUI.2 - Conservation (Created Pasture)																	
635	MUI.2 - Conservation (Created Pasture)																	
636	MUI.2 - Conservation (Created Pasture)																	
637	MUI.2 - Conservation (Created Pasture)																	
638	MUI.2 - Conservation (Created Pasture)																	
639	MUI.2 - Conservation (Created Pasture)																	
640	MUI.2 - Conservation (Created Pasture)																	
641	MUI.2 - Conservation (Created Pasture)																	
642	MUI.2 - Conservation (Created Pasture)																	
643	MUI.2 - Conservation (Created Pasture)																	
644	MUI.2 - Conservation (Created Pasture)																	
645	MUI.2 - Conservation (Created Pasture)																	
646	MUI.2 - Conservation (Created Pasture)																	
647	MUI.2 - Conservation (Created Pasture)																	
648	MUI.2 - Conservation (Created Pasture)																	
649	MUI.2 - Conservation (Created Pasture)																	
650	MUI.2 - Conservation (Created Pasture)																	

FAU Habitat Management Plan
Table I - Gopher Tortoise Burrow Status



Gopher Tortoises		Jan-16	Aug-16	Jan-17	Sep-17	Jan-18	Aug-18	Jan-19	Aug-19	Jan-20	Aug-20	Jan-21	Aug-21	Jan-22	Sep-22	Jan-23	Sep-23	Jan-24
Burrow #	Habitat Management Unit (MU) Location																	
651	MUI.4 - Conservation (Linear Grassland)				a	-	-	-	-	-	-	-	-	-	-	-	-	-
652	MUI.4 - Conservation (Linear Grassland)				a	a	a	a	a	a	a	a	a	a	a	a	a	a
653	MUI.4 - Conservation (Linear Grassland)				a	a	a	i	i	i	i	x	-	-	-	-	-	-
654	MUI.4 - Conservation (Linear Grassland)				a	a	a	a	a	a	a	a	a	a	a	a	a	a
655	MUI.4 - Conservation (Linear Grassland)				a	a	a	a	a	a	a	a	a	a	a	a	a	a
656	MUI.4 - Conservation (Linear Grassland)				a	i	-	-	-	-	-	-	-	-	-	-	-	-
657	MUI.4 - Conservation (Linear Grassland)				a	a	a	a	a	a	a	a	a	a	a	a	a	a
658	MUI.1 - Conservation (Preserve)				a	a	x	x	x	x	x	x	-	-	-	-	-	-
659	MU2.5 - Open Field				a	x	-	x	-	-	-	-	-	-	-	-	-	-
660	MU2.6 - Open Field				a	-	-	-	-	-	-	-	-	-	-	-	-	-
661	MUI.4 - Conservation (Linear Grassland)				a	a	a	a	a	a	a	a	a	a	a	-	x	-
662	MUI.4 - Conservation (Linear Grassland)				a	-	-	-	-	-	-	-	-	-	-	-	-	-
663	MUI.4 - Conservation (Linear Grassland)				i	i	i	x	-	-	-	-	-	-	-	-	-	-
664	MUI.4 - Conservation (Linear Grassland)				a	a	a	a	a	a	a	a	a	a	a	a	a	a
665	MUI.4 - Conservation (Linear Grassland)				a	-	-	-	-	-	-	-	-	-	-	-	-	-
666	MUI.4 - Conservation (Linear Grassland)				a	a	a	a	a	a	a	a	a	a	i	i	i	i
667	MUI.4 - Conservation (Linear Grassland)				a	a	a	a	a	a	a	a	-	-	-	-	-	-
668	MUI.4 - Conservation (Linear Grassland)				a	a	a	a	a	a	i	x	x	-	-	-	-	-
669	MUI.4 - Conservation (Linear Grassland)				a	a	a	-	-	-	-	-	-	-	-	-	-	-
670	MUI.4 - Conservation (Linear Grassland)				a	a	a	a	a	a	a	a	a	a	a	a	a	a
671	MUI.2 - Conservation (Created Pasture)				a	a	a	a	a	a	a	a	a	a	a	x	x	x
672	MUI.2 - Conservation (Created Pasture)				a	a	i	a	a	a	a	a	i	i	x	-	a	-
673	MUI.2 - Conservation (Created Pasture)				a	a	a	i	-	a	a	i	i	i	-	-	-	-
674	MUI.2 - Conservation (Created Pasture)				a	a	a	a	a	a	a	a	a	a	a	a	a	a
675	MUI.2 - Conservation (Created Pasture)				i	i	x	a	a	a	a	a	a	a	a	x	x	x
676	MUI.1 - Conservation (Preserve)				a	-	-	-	-	-	-	-	-	-	-	-	-	-
677	MUI.1 - Conservation (Preserve)				a	a	a	a	a	a	a	a	a	a	a	-	i	-
678	MUI.1 - Conservation (Preserve)				a	a	a	a	a	a	a	a	a	a	a	a	a	a
679	MUI.1 - Conservation (Preserve)				a	a	a	a	a	a	a	a	i	i	i	-	a	-
680	MUI.1 - Conservation (Preserve)				a	a	i	i	i	x	x	x	x	x	x	-	-	x
681	MUI.1 - Conservation (Preserve)				a	i	i	i	x	i	i	a	a	a	a	a	a	i
682	MUI.1 - Conservation (Preserve)				a	a	a	a	a	a	a	a	a	i	i	-	x	-
683	MUI.1 - Conservation (Preserve)				a	i	i	a	a	a	a	i	i	i	x	x	-	-
684	MUI.1 - Conservation (Preserve)				a	a	i	x	-	-	-	-	-	-	-	-	-	-
685	MUI.1 - Conservation (Preserve)				a	a	a	a	a	a	i	x	x	x	-	a	-	-
686	MUI.1 - Conservation (Preserve)				a	a	a	a	a	a	a	a	a	a	-	x	-	-
687	MUI.1 - Conservation (Preserve)				a	a	a	i	a	a	x	x	x	x	x	x	x	x
688	MUI.1 - Conservation (Preserve)				a	x	x	a	a	i	i	a	a	a	-	a	-	-
689	MUI.1 - Conservation (Preserve)				a	a	a	a	a	a	a	a	a	x	a	a	a	a
690	MUI.4 - Conservation (Linear Grassland)				a	a	a	a	i	a	a	a	a	a	a	a	a	a
691	MUI.1 - Conservation (Preserve)				a	a	i	i	i	a	a	i	i	i	a	a	a	a
692	MUI.4 - Conservation (Linear Grassland)				a	i	-	-	-	-	-	-	-	-	-	-	-	-
693	MUI.1 - Conservation (Preserve)				a	a	a	a	i	a	a	a	a	a	a	a	a	i
694	MUI.4 - Conservation (Linear Grassland)				a	a	a	a	a	a	a	a	a	a	a	a	a	a
695	MUI.4 - Conservation (Linear Grassland)				a	a	a	a	a	a	a	a	a	a	a	a	a	a
696	MUI.2 - Conservation (Created Pasture)				a	a	a	a	a	a	a	x	x	x	-	-	-	-
697	MUI.2 - Conservation (Created Pasture)				a	a	a	a	a	a	a	a	a	a	a	-	x	-
698	MUI.4 - Conservation (Linear Grassland)				a	a	a	a	a	i	x	-	-	-	a	a	a	a
699	MUI.2 - Conservation (Created Pasture)				a	-	-	-	-	i	i	a	a	a	a	a	a	a
700	MUI.2 - Conservation (Created Pasture)				a	i	-	-	-	a	a	a	a	a	x	x	-	-
701	MUI.4 - Conservation (Linear Grassland)				a	a	a	a	a	a	a	a	a	a	a	a	a	a
702	MUI.2 - Conservation (Created Pasture)				a	a	a	a	a	a	a	a	a	a	a	a	a	a
703	MUI.4 - Conservation (Linear Grassland)				a	a	i	i	x	-	-	-	-	-	-	-	-	-
704	MUI.4 - Conservation (Linear Grassland)				a	i	i	x	x	-	-	-	-	-	-	-	-	-
705	MUI.2 - Conservation (Created Pasture)				a	a	a	a	a	a	a	a	a	a	a	a	a	a
706	MUI.2 - Conservation (Created Pasture)				a	a	-	-	-	-	-	-	-	-	-	-	-	-
707	MUI.2 - Conservation (Created Pasture)				a	a	a	a	a	a	a	a	a	a	a	a	a	a
708	MUI.2 - Conservation (Created Pasture)				a	a	a	a	a	a	i	a	a	a	a	i	i	x
709	MUI.4 - Conservation (Linear Grassland)				a	i	x	x	-	-	-	-	-	-	-	-	-	-
710	MUI.4 - Conservation (Linear Grassland)				i	i	i	i	x	-	-	-	-	-	-	-	-	-
711	MUI.4 - Conservation (Linear Grassland)				a	a	x	x	x	-	-	-	-	-	-	-	-	-
712	MUI.4 - Conservation (Linear Grassland)				a	i	a	a	a	a	a	a	a	a	x	x	x	x
713	MUI.2 - Conservation (Created Pasture)				a	a	a	a	a	x	a	a	a	a	-	-	-	-
714	MUI.2 - Conservation (Created Pasture)				i	i	x	-	-	-	-	-	-	-	-	-	-	-
715	MUI.4 - Conservation (Linear Grassland)				a	a	a	a	a	a	a	a	a	a	a	a	a	a
716	MUI.4 - Conservation (Linear Grassland)				a	a	a	a	i	x	x	x	-	-	-	-	-	-
717	MUI.4 - Conservation (Linear Grassland)				a	a	a	x	x	x	x	-	-	-	-	-	-	-
718	MUI.4 - Conservation (Linear Grassland)				a	a	x	x	x	x	x	x	x	x	-	-	-	-
719	MUI.2 - Conservation (Created Pasture)				i	x	-	-	-	-	-	-	-	-	-	-	-	-
720	MUI.4 - Conservation (Linear Grassland)				a	x	-	-	-	-	-	-	-	-	-	-	-	-
721	MUI.4 - Conservation (Linear Grassland)				a	a	i	x	x	x	-	-	-	-	-	-	-	-
722	MUI.4 - Conservation (Linear Grassland)				a	i	a	a	a	a	a	a	a	a	a	a	a	a
723	MUI.4 - Conservation (Linear Grassland)				a	a	i	x	x	x	x	x	x	x	-	-	-	-
724	MUI.2 - Conservation (Created Pasture)				a	a	a	a	a	a	a	i	x	x	i	a	a	i
725	MUI.2 - Conservation (Created Pasture)				a	a	a	a	a	a	a	x	x	x	-	-	-	-
726	MUI.4 - Conservation (Linear Grassland)				a	a	x	i	i	x	a	a	a	a	a	a	a	a
727	MUI.4 - Conservation (Linear Grassland)				a	a	i	x	x	x	-	-	-	-	-	-	-	-
728	MUI.4 - Conservation (Linear Grassland)				a	a	a	a	a	a	a	a	a	a	a	a	a	a
729	MUI.4 - Conservation (Linear Grassland)				a	a	i	x	x	x	-	-	-	-	-	-	-	-
730	MUI.2 - Conservation (Created Pasture)				a	a	a	a	a	a	a	x	x	x	-	x	-	-
731	MUI.2 - Conservation (Created Pasture)				a	a	a	a	a	a	a	x	x	x	a	a	a	a
732	MUI.4 - Conservation (Linear Grassland)				a	i	a	a	a	a	a	a	a	i	i	i	i	i
733	MUI.4 - Conservation (Linear Grassland)				a	a	a	a	a	a	i	a	a	a	a	a	i	a
734	MU2.5 - Open Field				i	x	x	-	-	-	-	-	-	-	-	-	-	-
735	MU2.6 - Open Field				a	a	i	a	a	a	a	a	i	i	x	x	x	x
736	MU2.6 - Open Field				a	i	a	a	a	a	x	-	-	-	-	-	-	-
737	MU2.6 - Open Field				a	a	a	a	a	a	a	a	a	a	a	a	a	x
738	MUI.4 - Conservation (Linear Grassland)				a	a	i	i	i	x	-	-	-	-	-	-	-	-
739	MUI.4 - Conservation (Linear Grassland)				a	a	a	a	a	a	a	a	a	a	a	a	a	a
740	MUI.4 - Conservation (Linear Grassland)				a	-	-	-	-	-	-	-	-	-	-	-	-	-
741	MUI.4 - Conservation (Linear Grassland)				a	a	a	a	a	a	a	a	a	a	a	-	-	-
742	MUI.4 - Conservation (Linear Grassland)				a	a	a	i	i	x	x	x	x	x	-	-	-	-

FAU Habitat Management Plan
Table I - Gopher Tortoise Burrow Status



Gopher Tortoises		Jan-16	Aug-16	Jan-17	Sep-17	Jan-18	Aug-18	Jan-19	Aug-19	Jan-20	Aug-20	Jan-21	Aug-21	Jan-22	Sep-22	Jan-23	Sep-23	Jan-24
Burrow #	Habitat Management Unit (MU) Location																	
743	MUI.4 - Conservation (Linear Grassland)						a	a	a	a	a	a	a	a	a	a	a	a
744	MUI.4 - Conservation (Linear Grassland)						a	a	a	a	a	a	i	i	x	x	x	x
745	MUI.4 - Conservation (Linear Grassland)						a	a	a	-	-	-	-	-	-	-	-	-
746	MUI.4 - Conservation (Linear Grassland)						a	a	a	a	a	a	a	a	a	a	i	x
747	Open Field south of preserve						a	i	x	x	x	x	x	x	x	-	-	-
748	Open Field south of preserve						a	i	a	a	a	a	a	a	a	a	a	a
749	Open Field south of preserve						a	a	a	i	i	i	a	a	a	x	i	x
750	MUI.1 - Conservation (Preserve)						a	a	i	i	x	-	-	-	-	-	-	-
751	MUI.1 - Conservation (Preserve)						a	a	x	x	-	-	-	-	-	-	-	-
752	MUI.1 - Conservation (Preserve)						a	a	a	i	i	x	x	x	x	-	-	-
753	MUI.1 - Conservation (Preserve)						a	a	a	a	a	a	i	x	x	-	-	-
754	MUI.1 - Conservation (Preserve)						a	a	a	i	x	-	-	-	-	-	-	-
755	MUI.1 - Conservation (Preserve)						a	a	i	a	a	a	a	a	a	a	a	a
756	MUI.1 - Conservation (Preserve)						a	a	a	a	a	a	a	a	i	-	-	-
757	MUI.2 - Conservation (Created Pasture)						a	a	x	-	-	-	-	-	-	-	-	-
758	MUI.1 - Conservation (Preserve)						a	a	a	a	i	a	a	a	a	-	a	-
759	MUI.1 - Conservation (Preserve)						a	a	a	i	x	-	-	-	-	-	-	-
760	MUI.1 - Conservation (Preserve)						a	a	a	a	a	a	a	a	a	a	a	a
761	MUI.1 - Conservation (Preserve)						a	a	a	a	a	a	a	a	a	a	a	a
762	MUI.1 - Conservation (Preserve)						a	a	a	i	x	-	-	-	-	-	-	-
763	MUI.1 - Conservation (Preserve)						a	i	a	a	a	a	a	a	a	i	x	-
764	Open Field south of preserve						a	a	a	a	a	a	a	a	a	a	a	a
765	MUI.1 - Conservation (Preserve)						-	-	-	-	-	-	-	-	-	-	-	-
766	MU2.1 - Open Field						a	a	a	a	a	a	a	a	a	a	i	x
767	MU2.6 - Open Field						a		C(BO790)	a	x	x	c(BO+19)	-	-	-	-	-
768	MU2.6 - Open Field						a	a	a	a	i	i	x	x	x	-	a	-
769	MUI.4 - Conservation (Linear Grassland)						a	a	a	a	a	a	a	a	a	a	a	a
770	MUI.4 - Conservation (Linear Grassland)						a	a	a	a	a	i	x	-	-	-	-	-
771	MUI.4 - Conservation (Linear Grassland)						a	x	-	-	-	-	-	-	-	-	-	-
772	MUI.4 - Conservation (Linear Grassland)						a	a	a	a	a	a	a	a	a	a	i	i
773	MUI.4 - Conservation (Linear Grassland)						a	a	a	a	-	-	-	-	-	-	-	-
774	MUI.4 - Conservation (Linear Grassland)						a	a	a	a	-	-	-	-	-	-	-	-
775	MUI.4 - Conservation (Linear Grassland)						a	x	x	x	x	-	-	-	-	-	-	-
776	MUI.4 - Conservation (Linear Grassland)						a	i	a	a	a	a	a	a	a	a	x	x
777	MUI.4 - Conservation (Linear Grassland)						a	a	a	a	a	a	a	a	a	-	-	-
778	MUI.1 - Conservation (Preserve)						a	a	a	a	a	a	a	a	a	a	a	a
779	MUI.1 - Conservation (Preserve)						a	a	a	a	a	a	a	a	a	a	-	-
780	MUI.1 - Conservation (Preserve)						a	a	a	a	a	x	-	-	-	-	-	-
781	MUI.2 - Conservation (Created Pasture)						a	a	a	a	a	a	a	a	i	x	x	x
782	MUI.2 - Conservation (Created Pasture)						a	a	a	a	a	a	a	a	x	x	-	-
783	MUI.2 - Conservation (Created Pasture)						a	a	a	a	a	a	a	a	-	a	-	-
784	MUI.2 - Conservation (Created Pasture)						a	i	a	a	a	a	a	i	x	x	x	x
785	MUI.2 - Conservation (Created Pasture)						i	a	x	x	-	-	-	-	-	-	-	-
786	MUI.2 - Conservation (Created Pasture)						a	a	a	a	a	a	a	a	x	a	a	a
787	MU2.6 - Open Field						a	a	a	a	-	-	-	-	-	-	-	-
788	MUI.4 - Conservation (Linear Grassland)						a	a	a	a	a	a	a	a	a	a	a	a
789	MUI.4 - Conservation (Linear Grassland)						a	i	x	x	-	-	-	-	-	-	-	-
790	MUI.4 - Conservation (Linear Grassland)						a	a	a	a	a	a	a	a	a	a	a	a
791	MUI.4 - Conservation (Linear Grassland)						a	a	a	a	a	a	a	a	a	a	a	a
792	MUI.4 - Conservation (Linear Grassland)						a	-	-	-	-	-	-	-	-	-	-	-
793	MUI.4 - Conservation (Linear Grassland)						a	a	a	a	a	a	a	a	a	a	a	a
794	MUI.4 - Conservation (Linear Grassland)						a	a	a	i	a	i	i	-	x	-	-	-
795	MUI.4 - Conservation (Linear Grassland)						a	-	-	a	a	a	a	-	x	-	-	-
796	MUI.4 - Conservation (Linear Grassland)						a	a	a	a	a	a	a	a	a	i	x	-
797	MUI.4 - Conservation (Linear Grassland)						a	i	a	a	a	a	a	a	a	a	a	a
798	MUI.2 - Conservation (Created Pasture)						a	x	x	x	x	x	x	x	-	-	-	-
799	MUI.1 - Conservation (Preserve)						a	i	a	a	x	x	x	-	-	-	-	-
800	MUI.1 - Conservation (Preserve)						a	a	a	a	a	a	a	a	a	a	a	a
801	MUI.1 - Conservation (Preserve)						a	a	a	a	a	a	a	a	a	a	i	-
802	MUI.1 - Conservation (Preserve)						a	a	a	a	a	a	a	a	a	a	a	a
803	Open Field south of preserve						a	a	a	a	a	a	a	a	a	i	x	-
804	Open Field south of preserve						a	a	a	a	a	a	a	a	a	a	a	a
805	Open Field south of preserve						a	a	a	a	a	a	a	a	a	a	a	a
806	Open Field south of preserve						a	a	a	a	a	a	a	a	a	a	a	a
807	MUI.1 - Conservation (Preserve)						a	i	x	x	x	x	-	-	-	-	-	-
808	MUI.1 - Conservation (Preserve)						a	a	a	a	a	a	a	a	x	x	x	x
809	MUI.1 - Conservation (Preserve)						a	a	a	a	a	a	a	a	-	-	-	-
810	MUI.1 - Conservation (Preserve)						a	a	a	a	a	a	a	a	i	i	i	i
811	MUI.1 - Conservation (Preserve)						a	a	a	a	x	x	x	x	x	x	x	x
812	MUI.2 - Conservation (Created Pasture)						a	a	a	a	i	x	x	x	a	a	a	a
813	MUI.2 - Conservation (Created Pasture)						a	a	a	a	i	i	x	x	-	-	-	-
814	MUI.2 - Conservation (Created Pasture)						a	a	a	a	x	x	x	x	a	a	a	a
815	MUI.2 - Conservation (Created Pasture)						a	a	a	a	a	a	a	a	i	a	a	i
816	MUI.5 (open field)						a	a	a	a	i	a	a	a	a	i	-	-
817	MUI.4 - Conservation (Linear Grassland)						a	a	a	a	x	x	x	-	-	-	-	-
818	MUI.4 - Conservation (Linear Grassland)						a	a	a	a	a	a	a	a	a	a	a	a
819	MUI.4 - Conservation (Linear Grassland)						a	a	a	a	a	a	a	a	-	a	-	-
820	MUI.4 - Conservation (Linear Grassland)						a	a	a	a	a	a	a	a	a	a	a	a
821	MUI.4 - Conservation (Linear Grassland)						a	a	a	a	i	i	i	-	-	-	-	-
822	MUI.4 - Conservation (Linear Grassland)						a	a	x	x	x	x	-	-	-	-	-	-
823	MUI.4 - Conservation (Linear Grassland)						a	a	a	a	a	a	i	a	a	a	a	a
824	MUI.1 - Conservation (Preserve)						a	a	a	a	a	a	a	i	a	a	i	-
825	MUI.1 - Conservation (Preserve)						a	a	a	a	a	a	x	i	x	x	x	x
826	MUI.1 - Conservation (Preserve)						a	a	a	a	a	a	a	a	a	a	a	a
827	MUI.1 - Conservation (Preserve)						a	a	a	x	x	x	x	a	a	a	a	a
828	MUI.2 - Conservation (Created Pasture)						a	a	a	a	a	a	a	a	a	a	a	a
829	MUI.2 - Conservation (Created Pasture)						a	a	a	a	a	a	a	i	x	x	x	x
830	MUI.2 - Conservation (Created Pasture)						a	a	a	a	a	a	a	a	a	a	a	a
831	MUI.2 - Conservation (Created Pasture)						a	a	a	a	a	a	a	a	a	a	a	a
832	MUI.2 - Conservation (Created Pasture)						a	a	a	x	x	x	x	a	-	-	-	-
833	MUI.2 - Conservation (Created Pasture)						a	a	a	i	i	x	x	x	a	a	a	a
834	MUI.4 - Conservation (Linear Grassland)						a	a	a	a	a	a	a	a	a	a	a	a

FAU Habitat Management Plan
Table I - Gopher Tortoise Burrow Status



Gopher Tortoises		Jan-16	Aug-16	Jan-17	Sep-17	Jan-18	Aug-18	Jan-19	Aug-19	Jan-20	Aug-20	Jan-21	Aug-21	Jan-22	Sep-22	Jan-23	Sep-23	Jan-24
Burrow #	Habitat Management Unit (MU) Location																	
835	MU1.4 - Conservation (Linear Grassland)										a	a	a	a	a	a	a	a
836	MU1.4 - Conservation (Linear Grassland)										a	a	a	a	a	a	a	i
837	MU1.4 - Conservation (Linear Grassland)										a	a	a	a	a	a	a	a
838	MU1.4 - Conservation (Linear Grassland)										a	a	a	i	x	x	x	x
839	MU1.4 - Conservation (Linear Grassland)										a	a	a	a	a	a	a	a
840	MU1.4 - Conservation (Linear Grassland)										a	a	a	a	a	a	i	a
841	MU1.4 - Conservation (Linear Grassland)										a	i	a	a	a	a	i	i
842	MU1.4 - Conservation (Linear Grassland)										a	a	i	i	i	a	-	-
843	MU1.4 - Conservation (Linear Grassland)										a	a	a	a	a	a	a	a
844	MU1.4 - Conservation (Linear Grassland)										a	a	a	x	x	i	-	-
845	MU1.1 - Conservation (Preserve)											a	x	x	x	-	-	-
846	MU1.1 - Conservation (Preserve)											a	a	a	i	x	x	x
847	MU1.1 - Conservation (Preserve)											a	a	a	i	a	a	i
848	MU1.1 - Conservation (Preserve)											a	a	a	x	x	x	-
849	MU1.1 - Conservation (Preserve)											a	a	a	a	x	x	x
850	MU1.1 - Conservation (Preserve)											a	x	x	x	-	a	-
851	MU1.2 - Conservation (Created Pasture)											a	a	a	a	-	-	-
852	MU1.2 - Conservation (Created Pasture)											a	a	a	a	a	a	a
853	MU1.2 - Conservation (Created Pasture)											a	x	x	x	x	x	-
854	MU1.2 - Conservation (Created Pasture)											a	a	a	a	a	a	i
855	MU1.4 - Conservation (Linear Grassland)											a	a	a	a	a	a	a
856	MU1.4 - Conservation (Linear Grassland)											a	a	i	i	x	x	x
857	MU1.4 - Conservation (Linear Grassland)											a	a	a	a	a	x	x
858	MU1.4 - Conservation (Linear Grassland)											a	a	a	a	a	x	x
859	MU1.4 - Conservation (Linear Grassland)											a	a	a	a	a	a	i
860	MU1.4 - Conservation (Linear Grassland)											a	a	a	a	-	-	-
861	MU1.4 - Conservation (Linear Grassland)											a	a	a	a	a	a	a
862	MU1.4 - Conservation (Linear Grassland)												a	a	a	a	a	a
863	MU1.4 - Conservation (Linear Grassland)												a	a	a	a	a	a
864	MU1.4 - Conservation (Linear Grassland)												a	a	a	a	a	a
865	MU1.4 - Conservation (Linear Grassland)												a	a	a	a	a	i
866	MU1.4 - Conservation (Linear Grassland)												a	a	a	a	i	x
867	MU1.4 - Conservation (Linear Grassland)												a	a	a	a	a	x
868	MU1.4 - Conservation (Linear Grassland)												a	a	cBO459	a	a	a
869	MU1.4 - Conservation (Linear Grassland)												a	a	a	a	a	a
870	MU1.4 - Conservation (Linear Grassland)												a	a	a	a	a	a
871	MU1.4 - Conservation (Linear Grassland)												a	a	a	a	a	a
872	MU1.4 - Conservation (Linear Grassland)												a	a	a	a	a	a
873	MU1.4 - Conservation (Linear Grassland)												a	a	a	a	i	i
874	MU1.4 - Conservation (Linear Grassland)												a	a	a	-	x	-
875	MU1.4 - Conservation (Linear Grassland)												a	x	x	x	-	-
876	MU1.4 - Conservation (Linear Grassland)												a	a	a	a	a	a
877	MU1.4 - Conservation (Linear Grassland)												a	i	x	a	x	-
878	MU1.4 - Conservation (Linear Grassland)												a	a	a	a	a	x
879	MU1.4 - Conservation (Linear Grassland)												a	a	a	a	a	a
880	MU1.4 - Conservation (Linear Grassland)												a	a	x	i	x	-
881	MU1.4 - Conservation (Linear Grassland)												a	a	a	a	a	a
882	MU1.4 - Conservation (Linear Grassland)												a	a	a	a	a	a
883	MU1.4 - Conservation (Linear Grassland)												a	a	a	-	i	-
884	MU1.4 - Conservation (Linear Grassland)												a	a	a	a	a	a
885	MU1.4 - Conservation (Linear Grassland)												a	a	a	a	a	a
886	MU1.4 - Conservation (Linear Grassland)												a	a	a	i	-	-
887	MU1.1 - Conservation (Preserve)												a	a	a	a	a	a
888	MU1.1 - Conservation (Preserve)												a	a	a	i	a	a
889	MU1.1 - Conservation (Preserve)												a	a	a	a	x	-
890	MU1.1 - Conservation (Preserve)												a	a	x	x	x	-
891	MU1.1 - Conservation (Preserve)												a	a	a	-	x	-
892	MU1.1 - Conservation (Preserve)												a	a	a	-	a	-
893	MU1.1 - Conservation (Preserve)												a	a	a	a	a	a
894	MU1.1 - Conservation (Preserve)												a	a	a	a	x	-
895	unknown																	-
896	MU1.2 - Conservation (Created Pasture)												a	a	a	a	i	x
897	MU1.2 - Conservation (Created Pasture)												a	a	a	a	a	a
898	MU1.2 - Conservation (Created Pasture)												a	a	a	a	a	a
899	MU1.2 - Conservation (Created Pasture)												a	a	a	a	i	x
900	MU1.2 - Conservation (Created Pasture)												a	a	a	i	i	i
901	MU1.2 - Conservation (Created Pasture)												a	a	a	a	a	a
902	MU1.2 - Conservation (Created Pasture)												a	a	a	a	a	a
903	MU1.2 - Conservation (Created Pasture)												a	a	a	a	i	x
904	MU1.2 - Conservation (Created Pasture)												a	a	a	a	a	a
905	MU1.2 - Conservation (Created Pasture)												a	a	a	x	x	x
906	MU1.2 - Conservation (Created Pasture)												a	a	a	i	x	-
907	MU1.2 - Conservation (Created Pasture)												a	a	a	-	-	-
908	MU2.5 - Open Field												a	a	a	a	x	a
909	MU2.5 - Open Field												a	a	a	-	x	-
910	MU2.5 - Open Field												a	a	a	a	a	a
911	MU1.2 - Conservation (Created Pasture)												a	a	a	a	i	x
912	MU2.5 - Open Field													a	a	a	a	a
913	MU2.6 - Open Field													a	a	a	a	a
914	MU1.1 - Conservation (Preserve)													a	a	x	x	x
915	MU1.1 - Conservation (Preserve)													a	x	x	-	-
916	MU1.1 - Conservation (Preserve)													a	a	x	a	x
917	MU1.1 - Conservation (Preserve)													a	a	a	a	a
918	MU1.2 - Conservation (Created Pasture)													a	a	x	x	-
919	MU1.2 - Conservation (Created Pasture)													a	a	a	x	x
920	MU1.2 - Conservation (Created Pasture)													a	a	-	x	-
921	MU1.4 - Conservation (Linear Grassland)													a	a	a	a	a
922	MU2.5 - Open Field													a	a	a	a	a
923	MU2.5 - Open Field													a	a	a	a	a
924	MU1.4 - Conservation (Linear Grassland)														a	a	x	x
925	MU1.4 - Conservation (Linear Grassland)														a	i	x	-
926	MU1.4 - Conservation (Linear Grassland)														a	a	a	a

FAU Habitat Management Plan
Table I - Gopher Tortoise Burrow Status



Gopher Tortoises		Jan-16	Aug-16	Jan-17	Sep-17	Jan-18	Aug-18	Jan-19	Aug-19	Jan-20	Aug-20	Jan-21	Aug-21	Jan-22	Sep-22	Jan-23	Sep-23	Jan-24
Burrow #	Habitat Management Unit (MU) Location																	
927	MU1.4 - Conservation (Linear Grassland)														a	a	a	a
928	MU1.4 - Conservation (Linear Grassland)														a	a	a	a
929	MU1.4 - Conservation (Linear Grassland)														a	a	a	a
930	MU1.4 - Conservation (Linear Grassland)														a	a	a	a
931	MU1.4 - Conservation (Linear Grassland)														a	a	a	-
932	MU1.4 - Conservation (Linear Grassland)														a	a	a	i
933	MU1.4 - Conservation (Linear Grassland)														a	a	a	a
934	MU1.4 - Conservation (Linear Grassland)														a	a	a	a
935	MU1.4 - Conservation (Linear Grassland)														a	a	a	a
936	MU1.4 - Conservation (Linear Grassland)														a	a	a	a
937	MU1.4 - Conservation (Linear Grassland)														a	-	a	-
938	MU1.4 - Conservation (Linear Grassland)														a	a	a	a
939	MU1.4 - Conservation (Linear Grassland)														a	i	x	x
940	MU1.4 - Conservation (Linear Grassland)														a	a	a	a
941	MU1.4 - Conservation (Linear Grassland)														i	a	a	i
942	MU1.2 - Conservation (Created Pasture)														a	a	i	i
943	MU1.2 - Conservation (Created Pasture)														a	a	i	i
944	MU1.2 - Conservation (Created Pasture)														a	a	a	a
945	MU1.2 - Conservation (Created Pasture)														a	a	i	x
946	MU1.2 - Conservation (Created Pasture)														a	a	a	a
947	MU1.2 - Conservation (Created Pasture)														a	a	a	a
948	MU1.2 - Conservation (Created Pasture)														a	a	a	a
949	MU1.2 - Conservation (Created Pasture)														a	a	a	a
950	MU1.2 - Conservation (Created Pasture)														a	a	a	a
951	MU1.2 - Conservation (Created Pasture)														a	a	a	a
952	MU1.2 - Conservation (Created Pasture)														a	a	-	-
953	MU1.2 - Conservation (Created Pasture)														a	a	a	i
954	MU1.1 - Conservation (Preserve)														a	a	a	i
955	MU1.1 - Conservation (Preserve)														a	-	a	-
956	MU1.1 - Conservation (Preserve)														a	a	a	a
957	MU1.1 - Conservation (Preserve)														a	a	a	a
958	MU2.5 - Open Field														a	a	-	-
959	MU2.5 - Open Field														a	a	a	a
960	MU2.6 - Open Field														a	a	a	a
961	MU2.6 - Open Field														a	a	a	a
962	MU2.6 - Open Field														a	a	x	x
963	MU1.1 - Conservation (Preserve)														a	a	a	a
964	MU1.1 - Conservation (Preserve)														a	a	a	a
965	MU1.1 - Conservation (Preserve)														a	a	a	a
966	MU1.1 - Conservation (Preserve)														a	a	a	a
967	MU1.1 - Conservation (Preserve)														a	a	a	-
968	MU1.1 - Conservation (Preserve)														a	a	a	a
969	MU1.1 - Conservation (Preserve)														a	a	a	a
970	MU1.1 - Conservation (Preserve)														a	a	a	-
971	MU1.1 - Conservation (Preserve)														a	a	a	x
972	MU1.1 - Conservation (Preserve)														a	a	a	a
973	MU1.1 - Conservation (Preserve)														a	a	a	a
974	MU1.1 - Conservation (Preserve)														a	a	a	a
975	MU1.1 - Conservation (Preserve)														a	a	a	a
976	MU1.1 - Conservation (Preserve)														a	a	a	i
977	MU1.1 - Conservation (Preserve)														a	a	a	-
978	MU1.1 - Conservation (Preserve)														a	a	a	i
979	MU1.1 - Conservation (Preserve)														a	a	a	-
980	Open Field south of preserve														a	a	a	a
981	Open Field south of preserve														a	a	a	-
982	MU1.1 - Conservation (Preserve)														a	a	a	x
983	MU1.1 - Conservation (Preserve)														a	a	a	a
984	MU1.1 - Conservation (Preserve)														a	a	a	-
985	MU1.1 - Conservation (Preserve)														x	a	a	x
986	MU1.1 - Conservation (Preserve)														x	a	a	-
987	MU1.1 - Conservation (Preserve)														a	a	a	a
988	MU1.1 - Conservation (Preserve)														a	a	a	a
989	MU1.1 - Conservation (Preserve)														a	i	a	x
990	MU1.2 - Conservation (Created Pasture)														a	a	a	a
991	MU1.2 - Conservation (Created Pasture)														a	x	x	x
992	MU1.2 - Conservation (Created Pasture)														a	a	a	a
993	MU1.2 - Conservation (Created Pasture)														a	i	i	i
994	MU1.2 - Conservation (Created Pasture)														a	a	a	a
995	MU1.4 - Conservation (Linear Grassland)														a	a	a	a
996	MU1.4 - Conservation (Linear Grassland)														a	a	a	a
997	MU1.4 - Conservation (Linear Grassland)														a	a	a	a
998	MU1.4 - Conservation (Linear Grassland)														a	x	a	-
999	MU2.5 - Open Field														a	a	a	a
1000	MU1.4 - Conservation (Linear Grassland)														a	a	a	a
1001	MU1.4 - Conservation (Linear Grassland)														a	a	a	i
1002	MU1.4 - Conservation (Linear Grassland)														a	a	a	a
1003	MU1.4 - Conservation (Linear Grassland)														a	a	a	a
1004	MU1.4 - Conservation (Linear Grassland)														a	a	a	x
1005	MU1.4 - Conservation (Linear Grassland)														a	a	a	a
1006	MU1.4 - Conservation (Linear Grassland)														a	x	a	-
1007	MU1.4 - Conservation (Linear Grassland)														a	x	x	x
1008	MU1.4 - Conservation (Linear Grassland)														a	a	a	a
1009	MU1.4 - Conservation (Linear Grassland)														a	i	x	x
1010	MU1.4 - Conservation (Linear Grassland)														a	i	x	x
1011	MU1.4 - Conservation (Linear Grassland)														a	x	a	a
1012	MU1.4 - Conservation (Linear Grassland)														a	a	a	a
1013	MU1.4 - Conservation (Linear Grassland)														a	a	a	a
1014	MU1.4 - Conservation (Linear Grassland)														a	a	a	i
1015	MU1.4 - Conservation (Linear Grassland)														a	x	x	x
1016	MU1.4 - Conservation (Linear Grassland)														a	a	a	a
1017	MU1.1 - Conservation (Preserve)														a	a	a	a
1018	MU1.1 - Conservation (Preserve)														a	a	a	a

FAU Habitat Management Plan
Table I - Gopher Tortoise Burrow Status



Gopher Tortoises		Jan-16	Aug-16	Jan-17	Sep-17	Jan-18	Aug-18	Jan-19	Aug-19	Jan-20	Aug-20	Jan-21	Aug-21	Jan-22	Sep-22	Jan-23	Sep-23	Jan-24	
Burrow #	Habitat Management Unit (MU) Location																		
1019	MU1.4 - Conservation (Linear Grassland)																	a	a
1020	MU1.4 - Conservation (Linear Grassland)																	a	a
1021	MU1.4 - Conservation (Linear Grassland)																	a	a
1022	MU1.4 - Conservation (Linear Grassland)																	a	a
1023	MU2.6 - Open Field																	a	a
1024	Open Field south of preserve																	a	a
1025	Open Field south of preserve																	a	a
1026	Open Field south of preserve																	a	a
1027	MU1.2 - Conservation (Created Pasture)																	a	a
1028	MU1.2 - Conservation (Created Pasture)																	a	a
1029	MU1.2 - Conservation (Created Pasture)																	a	x
1030	MU1.2 - Conservation (Created Pasture)																	a	a
1031	MU1.2 - Conservation (Created Pasture)																	a	a
1032	MU1.2 - Conservation (Created Pasture)																	a	a
1033	MU1.1 - Conservation (Preserve)																	a	a
1034	MU1.1 - Conservation (Preserve)																	a	a
1035	MU1.2 - Conservation (Created Pasture)																	a	a
1036	MU1.2 - Conservation (Created Pasture)																	a	a
1037	MU1.1 - Conservation (Preserve)																	a	a
1038	MU1.1 - Conservation (Preserve)																	a	i
1039	MU1.1 - Conservation (Preserve)																	a	a
1040	MU1.1 - Conservation (Preserve)																	a	a
1041	MU1.1 - Conservation (Preserve)																	a	a
1042	MU1.1 - Conservation (Preserve)																	a	a
1043	MU1.1 - Conservation (Preserve)																	a	a
1044	MU1.1 - Conservation (Preserve)																	i	x
1045	MU1.1 - Conservation (Preserve)																	a	a
1046	MU1.1 - Conservation (Preserve)																	a	a
1047	MU1.1 - Conservation (Preserve)																	a	a
1048	MU1.1 - Conservation (Preserve)																	a	a
1049	MU1.1 - Conservation (Preserve)																	a	a
1050	MU1.1 - Conservation (Preserve)																	a	a
1051	MU1.1 - Conservation (Preserve)																	a	a
1052	MU1.1 - Conservation (Preserve)																	a	a
1053	MU1.2 - Conservation (Created Pasture)																	a	a
1054	MU1.1 - Conservation (Preserve)																	a	a
1055	MU1.1 - Conservation (Preserve)																	a	a
1056	MU1.4 - Conservation (Linear Grassland)																	a	a
1057	MU1.4 - Conservation (Linear Grassland)																	a	a
1058	MU1.4 - Conservation (Linear Grassland)																	a	a
1059	MU1.4 - Conservation (Linear Grassland)																	a	a
1060	MU2.6 - Open Field																	a	a
1061	MU2.6 - Open Field																	a	a
1062	MU2.6 - Open Field																	a	a
1063	MU1.4 - Conservation (Linear Grassland)																	a	a
1064	MU1.4 - Conservation (Linear Grassland)																	a	a
1065	MU1.4 - Conservation (Linear Grassland)																	a	a
1066	MU1.4 - Conservation (Linear Grassland)																	i	a
1067	MU1.4 - Conservation (Linear Grassland)																	a	a
1068	MU1.4 - Conservation (Linear Grassland)																	a	a
1069	MU1.1 - Conservation (Preserve)																	a	a
																	Active Burrows	275	
																	Inactive Burrows	41	
																	Total Potentially Occupied	316	
																	Abandoned/Collapsed Changed to BO	76 0	
																	Total Burrows	392	

a = active, i = inactive, x = abandoned, e = excavated, - = no longer a burrow
 c= changed to burrowing owl burrow
 = Gopher tortoise observed at burrow
 = status changed from previous assessment dat

Burrowing Owls		Habitat Management Unit (MU) Location																	
Burrow #		Jan-16	Sep-16	Jan-17	Sep-17	Jan-18	Aug-18	Jan-19	Aug-19	Jan-20	Aug-20	Jan-21	Aug-21	Jan-22	Sep-22	Jan-23	Sep-23	Jan-24	
224	MU1.4 - Conservation (Linear Grassland)	-	-	-	-	-	-	-	-	-	-	-	-	-	-	-	-	-	
225	MU1.4 - Conservation (Linear Grassland)	-	-	-	-	-	-	-	-	-	-	-	-	-	-	-	-	-	
226	MU1.4 - Conservation (Linear Grassland)	-	-	-	-	-	-	-	-	-	-	-	-	-	-	-	-	-	
227	MU1.4 - Conservation (Linear Grassland)	-	-	-	-	-	-	-	-	-	-	-	-	-	-	-	-	-	
228	MU1.4 - Conservation (Linear Grassland)	-	-	-	-	-	-	-	-	-	-	-	-	-	-	-	-	-	
229	MU1.4 - Conservation (Linear Grassland)	-	-	-	-	-	-	-	-	-	-	-	-	-	-	-	-	-	
230	MU1.2 - Conservation (Created Pasture)	-	-	-	-	-	-	-	-	-	-	-	-	-	-	-	-	-	
231	MU1.2 - Conservation (Created Pasture)	-	-	-	-	-	-	-	-	-	-	-	-	-	-	-	-	-	
232	MU1.2 - Conservation (Created Pasture)	-	-	-	-	-	-	-	-	-	-	-	-	-	-	-	-	-	
233	Grassy area south of Preserve	-	-	-	-	-	-	-	-	-	-	-	-	-	-	-	-	-	
234	MU1.2 - Conservation (Created Pasture)	-	-	-	-	-	-	-	-	-	-	-	-	-	-	-	-	-	
235	MU2.1 - Open Field	-	-	-	-	-	-	-	-	-	-	-	-	-	-	-	-	-	
236	MU2.6 - Open Field	a	-	-	-	-	-	-	-	-	-	-	-	-	-	-	-	-	
237	MU2.6 - Open Field	-	-	-	-	-	-	-	-	-	-	-	-	-	-	-	-	-	
238	MU2.6 - Open Field	-	-	-	-	-	-	-	-	-	-	-	-	-	-	-	-	-	
239	MU2.5 - Open Field	a	a	-	-	-	-	-	-	-	-	-	-	-	-	-	-	-	
240	MU2.4 - Open Field	-	-	-	-	-	-	-	-	-	-	-	-	-	-	-	-	-	
241	MU2.4 - Open Field	-	-	-	-	-	-	-	-	-	-	-	-	-	-	-	-	-	
242	MU2.4 - Open Field	-	-	-	-	-	-	-	-	-	-	-	-	-	-	-	-	-	
243	MU2.4 - Open Field	-	-	-	-	-	-	-	-	-	-	-	-	-	-	-	-	-	
244	MU1.4 - Conservation (Linear Grassland)	-	-	-	-	-	-	-	-	-	-	-	-	-	-	-	-	-	
245	MU1.4 - Conservation (Linear Grassland)	-	-	-	-	-	-	-	-	-	-	-	-	-	-	-	-	-	
246	MU1.4 - Conservation (Linear Grassland)	-	-	-	-	-	-	-	-	-	-	-	-	-	-	-	-	-	
247	MU1.4 - Conservation (Linear Grassland)	a	a	a	a	a	a	c(GT773)	-	-	-	-	-	-	-	-	-	-	
248	MU1.4 - Conservation (Linear Grassland)	-	-	-	-	-	-	-	-	-	-	-	-	-	-	-	-	-	
249	MU1.4 - Conservation (Linear Grassland)	a	c(GT547)	-	-	-	-	-	-	-	-	-	-	-	-	-	-	-	
250	MU1.2 - Conservation (Created Pasture)	-	-	-	-	-	-	-	-	-	-	-	-	-	-	-	-	-	
251	MU2.4 - Open Field	-	-	-	-	-	-	-	-	-	-	-	-	-	-	-	-	-	
252	MU1.4 - Conservation (Linear Grassland)	-	-	-	-	-	-	-	-	-	-	-	-	-	-	-	-	-	
253	MU1.4 - Conservation (Linear Grassland)	-	-	-	-	-	-	-	-	-	-	-	-	-	-	-	-	-	
254	MU1.4 - Conservation (Linear Grassland)	-	-	-	-	-	-	-	-	-	-	-	-	-	-	-	-	-	
255	MU1.4 - Conservation (Linear Grassland)	-	-	-	-	-	-	-	-	-	-	-	-	-	-	-	-	-	
256	MU1.4 - Conservation (Linear Grassland)	-	-	-	-	-	-	-	-	-	-	-	-	-	-	-	-	-	
257	Open Field south of preserve	-	-	-	-	-	-	-	-	-	-	-	-	-	-	-	-	-	
258	Open Field south of preserve	-	-	-	-	-	-	-	-	-	-	-	-	-	-	-	-	-	
259	Open Field south of preserve	-	-	-	-	-	-	-	-	-	-	-	-	-	-	-	-	-	
260	MU2.6 - Open Field	-	-	-	-	-	-	-	-	-	-	-	-	-	-	-	-	-	
261	MU2.6 - Open Field	-	-	-	-	-	-	-	-	-	-	-	-	-	-	-	-	-	
262	MU2.6 - Open Field	-	-	-	-	-	-	-	-	-	-	-	-	-	-	-	-	-	
263	MU2.6 - Open Field	-	-	-	-	-	-	-	-	-	-	-	-	-	-	-	-	-	
264	MU2.4 - Open Field	a	-	-	-	-	-	-	-	-	-	-	-	-	-	-	-	-	
265	MU2.4 - Open Field	-	-	-	-	-	-	-	-	-	-	-	-	-	-	-	-	-	
266	MU2.4 - Open Field	-	-	-	-	-	-	-	-	-	-	-	-	-	-	-	-	-	
267	MU2.1 - Open Field	a	a	-	-	-	-	-	-	-	-	-	-	-	-	-	-	-	
268	MU1.2 - Conservation (Created Pasture)	-	-	-	-	-	-	-	-	-	-	-	-	-	-	-	-	-	
269	MU1.2 - Conservation (Created Pasture)	-	-	-	-	-	-	-	-	-	-	-	-	-	-	-	-	-	
270	MU1.4 - Conservation (Linear Grassland)	-	-	-	-	-	-	-	-	-	-	-	-	-	-	-	-	-	
271	MU1.4 - Conservation (Linear Grassland)	a	a	a	a	a	-	-	-	-	-	-	-	-	-	-	-	-	
272	MU1.4 - Conservation (Linear Grassland)	-	-	-	-	-	-	-	-	-	-	-	-	-	-	-	-	-	
273	Open Field south of preserve	a	a	a	C(GT606)	-	-	-	-	-	-	-	-	-	-	-	-	-	
274	MU2.4 - Open Field	a	a	a	-	-	-	-	-	-	-	-	-	-	-	-	-	-	
275	MU2.4 - Open Field	-	-	-	-	-	-	-	-	-	-	-	-	-	-	-	-	-	
276	MU2.6 - Open Field	-	-	-	-	-	-	-	-	-	-	-	-	-	-	-	-	-	
277	MU2.6 - Open Field	-	-	-	-	-	-	-	-	-	-	-	-	-	-	-	-	-	
278	MU2.1 - Open Field	a	-	-	-	-	-	-	-	-	-	-	-	-	-	-	-	-	
279	MU1.4 - Conservation (Linear Grassland)	a	a	-	-	-	-	-	-	-	-	-	-	-	-	-	-	-	
280	MU1.2 - Conservation (Created Pasture)	-	-	-	-	-	-	-	-	-	-	-	-	-	-	-	-	-	
281	MU1.2 - Conservation (Created Pasture)	-	-	-	-	-	-	-	-	-	-	-	-	-	-	-	-	-	
282	MU1.2 - Conservation (Created Pasture)	-	-	-	-	-	-	-	-	-	-	-	-	-	-	-	-	-	
283	MU1.2 - Conservation (Created Pasture)	-	-	-	-	-	-	-	-	-	-	-	-	-	-	-	-	-	
284	MU1.2 - Conservation (Created Pasture)	-	-	-	-	-	-	-	-	-	-	-	-	-	-	-	-	-	
285	MU1.4 - Conservation (Linear Grassland)	-	-	-	-	-	-	-	-	-	-	-	-	-	-	-	-	-	
286	MU1.4 - Conservation (Linear Grassland)	-	-	-	-	-	-	-	-	-	-	-	-	-	-	-	-	-	
287	MU1.4 - Conservation (Linear Grassland)	-	-	-	-	-	-	-	-	-	-	-	-	-	-	-	-	-	
288	MU1.4 - Conservation (Linear Grassland)	-	-	c(GT585)	c(GT642)	-	-	-	-	-	-	-	-	-	-	-	-	-	
289	MU2.1 - Open Field	a	-	-	-	-	-	-	-	-	-	-	-	-	-	-	-	-	
290	MU2.1 - Open Field	a	a	a	-	-	-	-	-	-	-	-	-	-	-	-	-	-	
291	MU1.4 - Conservation (Linear Grassland)	-	-	-	-	-	-	-	-	-	-	-	-	-	-	-	-	-	
292	MU2.4 - Open Field	a	a	a	-	-	-	-	-	-	-	-	-	-	-	-	-	-	
293	MU1.4 - Conservation (Linear Grassland)	a	c(GT548)	-	-	-	-	-	-	-	-	-	-	-	-	-	-	-	
294	MU1.4 - Conservation (Linear Grassland)	a	a	-	-	-	-	-	-	-	-	-	-	-	-	-	-	-	
295	MU1.4 - Conservation (Linear Grassland)	a	a	a	-	-	-	-	-	-	-	-	-	-	-	-	-	-	
296	MU1.4 - Conservation (Linear Grassland)	a	a	a	-	-	-	-	-	-	-	-	-	-	-	-	-	-	
297	MU1.2 - Conservation (Created Pasture)	a	a	a	a	a	a	a	C(GT798)	-	-	-	-	-	-	-	-	-	
298	MU2.1 - Open Field	a	a	a	a	a	a	a	-	-	-	-	-	-	-	-	-	-	
299	MU2.1 - Open Field	a	a	a	a	-	-	-	-	-	-	-	-	-	-	-	-	-	
300	MU2.1 - Open Field	a	a	a	a	a	a	a	a	a	a	a	-	-	-	-	-	-	
301	MU2.1 - Open Field	-	-	-	-	-	-	-	-	-	-	-	-	-	-	-	-	-	
302	MU2.4 - Open Field	a	-	a	-	-	-	-	-	-	-	-	-	-	-	-	-	-	
303	Open Field south of preserve	a	a	-	-	-	-	-	-	-	-	-	-	-	-	-	-	-	
304	Open Field south of preserve	a	c(GT531)	-	-	-	-	-	-	-	-	-	-	-	-	-	-	-	
305	MU2.1 - Open Field	a	a	a	-	-	-	-	-	-	-	-	-	-	-	-	-	-	
306	MU2.1 - Open Field	a	a	a	a	a	a	a	a	a	a	-	-	-	-	-	-	-	
307	MU1.4 - Conservation (Linear Grassland)	a	a	a	a	a	C(GT698)	-	-	-	-	-	-	-	-	-	-	-	
308	MU1.4 - Conservation (Linear Grassland)	a	a	a	a	C(GT667)	-	-	-	-	-	-	-	-	-	-	-	-	
309	MU1.4 - Conservation (Linear Grassland)	a	a	a	a	C(GT669)	-	-	-	-	-	-	-	-	-	-	-	-	
310	Open Field south of preserve	a	a	a	a	C(GT604)	-	-	-	-	-	-	-	-	-	-	-	-	
311	MU2.6 - Open Field	-	a	a	-	-	-	-	-	-	-	-	-	-	-	-	-	-	
312	MU2.6 - Open Field	-	a	a	a	a	-	-	-	-	-	-	-	-	-	-	-	-	
313	MU2.1 - Open Field	-	a	a	a	a	a	a	-	-	-	-	-	-	-	-	-	-	
314	MU1.4 - Conservation (Linear Grassland)	-	a	a	a	a	a	a	-	-	-	-	-	-	-	-	-	-	
315	MU1.4 - Conservation (Linear Grassland)	-	a	a	a	a	a	a	a	a	a	a	a	a	a	-	a	-	
316	MU1.4 - Conservation (Linear Grassland)	-	a	a	a	a	a	a	a	a	a	a	-	-	-	-	-	-	
317	MU1.2 - Conservation (Created Pasture)	-	a	-	-	-	-	-	-	-	-	-	-	-	-	-	-	-	
318	MU1.2 - Conservation (Created Pasture)	-	a	a	a	a	C(GT757)	-	-	-	-	-	-	-	-	-	-	-	
319	MU1.2 - Conservation (Created Pasture)	-	-	a	C(GT610)	-	-	-	-	-	-	-	-	-	-	-	-	-	
320	MU1.2 - Conservation (Created Pasture)	-	-	a	-	-	-	-	-	-	-	-	-	-	-	-	-	-	
321	MU2.6 - Open Field	-	-	a	-	-	-	-	-	-	-	-	-	-	-	-	-	-	
322	MU2.6 - Open Field	-	-	a	-	-	-	-	-	-	-	-	-	-	-	-	-	-	
323	MU2.1 - Open Field	-	-	a	a	-	-	-	-	-	-	-	-	-	-	-	-	-	
324	MU2.1 - Open Field	-	-	a	a	-	-	-	-	-	-	-	-	-	-	-	-	-	
325	MU2.1 - Open Field	-	-	a	a	-	-	-	-	-	-	-	-	-	-	-	-	-	
326	MU1.4 - Conservation (Linear Grassland)	-	-	a	C(GT634)	-	-	-	-	-	-	-	-	-	-	-	-	-	
327	MU1.4 - Conservation (Linear Grassland)	-	-	a	C(GT628)	-	-	-	-	-	-	-	-	-	-	-	-	-	
328 (AB)	MU1.2 - Conservation (Created Pasture)	-	-	a	a	a	-	-	-	-	-	-	-	-	-	-	-	-	
329 (AB)	MU1.2 - Conservation (Created Pasture)	-	-	a	a	a	-	-	-	-	-	-	-	-	-	-	-	-	

Burrowing Owls		Habitat Management Unit (MU) Location																
Burrow #	Habitat Management Unit (MU) Location	Jan-16	Sep-16	Jan-17	Sep-17	Jan-18	Aug-18	Jan-19	Aug-19	Jan-20	Aug-20	Jan-21	Aug-21	Jan-22	Sep-22	Jan-23	Sep-23	Jan-24
330	MU2.6 - Open Field				a	a	-	-	-	-	-	-	-	-	-	-	-	-
331 (AB)	MU1.2 - Conservation (Created Pasture)				a	a	a	-	-	-	-	-	-	-	-	a	a	-
332 (AB)	MU1.2 - Conservation (Created Pasture)				a	a	a	-	-	-	-	-	-	-	-	-	-	-
333	MU1.4 - Conservation (Linear Grassland)				a	a	a	a	a	a	a	a	a	a	cGT	-	-	-
334	MU1.4 - Conservation (Linear Grassland)				a	a	a	-	-	-	-	-	-	-	-	-	-	-
335	MU1.4 - Conservation (Linear Grassland)				a	a	-	-	-	-	-	-	-	-	-	-	-	-
336	MU1.4 - Conservation (Linear Grassland)				a	a	a	-	-	-	-	-	-	-	-	-	-	-
337	MU1.4 - Conservation (Linear Grassland)				a	a	a	a	-	-	-	-	-	-	-	-	-	-
338	MU1.4 - Conservation (Linear Grassland)				a	a	C(GT718)	-	-	-	-	-	-	-	-	-	-	-
339	MU2.6 - Open Field				a	C(GT660)	-	-	-	-	-	-	-	-	-	-	-	-
340	MU2.5 - Open Field				a	a	a	a	a	a	a	a	a	-	-	-	-	-
341	MU2.5 - Open Field				a	a	a	a	-	-	-	-	-	-	-	-	-	-
342	MU2.6 - Open Field				c	-	-	-	-	-	-	-	-	-	-	-	-	-
343	MU2.6 - Open Field				a	-	-	-	-	-	-	-	-	-	-	-	-	-
344	MU2.1 - Open Field				a	-	-	-	-	-	-	-	-	-	-	-	-	-
345	MU2.1 - Open Field				a	-	-	-	-	-	-	-	-	-	-	-	-	-
346	MU2.1 - Open Field				a	-	-	-	-	-	-	-	-	-	-	-	-	-
347	MU1.4 - Conservation (Linear Grassland)				a	-	a	a	a	-	-	-	-	-	-	-	-	-
348 (AB)	MU1.2 - Conservation (Created Pasture)				a	a	-	a	a	-	-	-	-	a	a	a	-	-
349	MU1.2 - Conservation (Created Pasture)				a	a	-	-	-	-	-	-	-	-	-	-	-	-
350	MU1.4 - Conservation (Linear Grassland)				a	a	-	-	a	a	-	-	-	-	-	-	-	-
351	MU1.4 - Conservation (Linear Grassland)				a	a	-	-	-	-	-	-	-	-	-	-	-	-
352	MU1.4 - Conservation (Linear Grassland)				a	a	-	-	-	-	-	-	-	-	-	-	-	-
353	MU1.2 - Conservation (Created Pasture)				a	C(GT272)	-	-	-	-	-	-	-	-	-	-	-	-
354	MU1.2 - Conservation (Created Pasture)				a	-	-	-	-	-	-	-	-	-	-	-	-	-
355	MU1.4 - Conservation (Linear Grassland)				a	a	a	-	-	-	-	-	-	-	-	-	-	-
356	MU1.4 - Conservation (Linear Grassland)				a	a	a	a	-	-	a	a	a	-	-	-	-	-
357	MU2.5 - Open Field				a	a	a	a	a	a	-	-	-	-	-	-	-	-
358	MU2.5 - Open Field				a	a	a	a	a	a	a	a	a	-	-	-	-	-
359	MU2.6 - Open Field				a	-	-	-	-	-	-	-	-	-	-	-	-	-
360	MU2.6 - Open Field				a	a	-	a	a	a	a	a	a	-	-	-	-	-
361	MU2.6 - Open Field				a	a	a	a	a	a	a	a	a	a	-	-	-	-
362	MU2.4 - Open Field				a	a	a	a	a	a	-	-	-	-	-	-	-	-
363	MU2.4 - Open Field				a	a	a	a	a	a	a	a	a	-	-	-	-	-
364	MU2.1 - Open Field				a	-	-	-	-	-	-	-	-	-	-	-	-	-
365	MU2.1 - Open Field				a	-	-	-	-	-	-	-	-	-	-	-	-	-
366	MU2.1 - Open Field				a	a	a	a	a	a	-	-	-	-	-	-	-	-
367	MU2.1 - Open Field				a	a	a	a	a	a	a	a	a	a	-	-	-	-
368	MU2.1 - Open Field				a	a	a	a	a	a	a	a	a	a	a	a	-	-
369	MU2.1 - Open Field				a	a	a	a	a	a	a	a	a	a	a	-	-	-
370	MU2.4 - Open Field				a	-	-	-	-	-	-	-	-	-	-	-	-	-
371 (AB)	MU1.2 - Conservation (Created Pasture)				-	-	a	a	-	-	-	-	-	-	a	a	a	a
372 (AB)	MU1.2 - Conservation (Created Pasture)				-	-	-	a	a	a	a	-	-	-	-	-	-	-
373	MU1.4 - Conservation (Linear Grassland)				a	a	a	a	a	a	a	-	-	-	-	-	-	-
374	MU1.4 - Conservation (Linear Grassland)				a	a	-	-	-	-	-	-	-	-	-	-	-	-
375 (AB)	MU1.4 - Conservation (Linear Grassland)				-	a	a	-	-	-	-	-	-	a	-	-	-	-
376 (AB)	MU1.4 - Conservation (Linear Grassland)				-	-	a	-	-	-	-	-	-	-	-	a	a	a
377 (AB)	MU1.4 - Conservation (Linear Grassland)				-	-	-	-	-	-	-	a	-	-	-	-	-	-
378 (AB)	MU1.4 - Conservation (Linear Grassland)				-	a	-	-	-	-	-	a	-	-	-	-	-	-
379	MU1.4 - Conservation (Linear Grassland)				a	a	-	-	-	-	-	-	-	-	-	-	-	-
380	MU1.2 - Conservation (Created Pasture)				-	-	a	-	-	-	-	-	-	-	-	-	-	-
381					-	-	-	-	-	-	-	-	-	-	-	-	-	-
382 (AB)	MU1.2 - Conservation (Created Pasture)				a	a	-	-	-	-	-	-	-	-	-	-	-	-
383	MU2.6 - Open Field				a	a	a	a	a	-	-	-	-	-	-	-	-	-
384	MU2.4 - Open Field				a	-	-	-	-	-	-	-	-	-	-	-	-	-
385	MU2.4 - Open Field				a	a	a	a	a	a	a	a	a	a	-	a	a	a
386	MU2.4 - Open Field				a	a	a	a	a	a	a	a	a	a	a	a	a	a
387	MU1.4 - Conservation (Linear Preserve)				a	a	a	a	a	a	a	a	a	a	-	a	a	a
388	MU1.4 - Conservation (Linear Preserve)				a	a	a	a	a	-	-	-	-	-	-	-	-	-
389	MU1.4 - Conservation (Linear Preserve)				a	a	a	a	a	-	-	-	-	-	-	-	-	-
390	MU2.6 - Open Field				a	a	a	a	a	a	-	-	-	-	-	-	-	-
391	MU1.2 - Conservation (Created Pasture)				a	-	-	-	-	-	-	-	-	-	-	-	-	-
392 (AB)	MU1.2 - Conservation (Created Pasture)				-	-	-	-	-	-	-	-	-	-	-	-	a	-
393 (AB)	MU1.2 - Conservation (Created Pasture)				-	-	-	-	-	-	-	-	-	-	-	-	a	-
394	MU2.4 - Open Field				a	a	a	a	a	-	-	-	-	-	-	-	-	-
395	MU2.6 - Open Field				a	a	a	a	a	a	a	a	a	-	-	-	-	-
396	MU2.6 - Open Field				a	-	-	-	-	-	-	-	-	-	-	-	-	-
397	MU2.5 - Open Field				a	a	a	a	-	-	-	-	-	-	-	-	-	-
398	MU2.5 - Open Field				a	a	a	a	a	a	a	a	a	-	a	-	-	-
399	MU1.4 - Conservation (Linear Preserve)				a	a	-	-	-	-	-	-	-	-	-	-	-	-
400	MU2.5 - Open Field				a	a	a	a	a	cGT921	-	-	-	-	-	-	-	-
401	MU2.5 - Open Field				a	a	a	a	a	-	-	-	-	-	-	-	-	-
402	MU2.5 - Open Field				a	a	a	a	a	-	-	-	-	-	-	-	-	-
403	MU2.5 - Open Field				a	a	a	a	a	-	-	-	-	-	-	-	-	-
404	MU2.5 - Open Field				a	a	a	a	a	-	-	-	-	-	-	-	-	-
405	MU2.4 - Open Field				a	a	-	-	-	-	-	-	-	-	-	-	-	-
406	MU2.4 - Open Field				a	a	-	-	-	-	-	-	-	-	-	-	-	-
407	MU2.4 - Open Field				a	a	a	-	-	-	-	-	-	-	-	-	-	-
408	Southern Preserve Grassy Area				-	-	-	-	-	-	-	-	-	-	-	-	-	a
409	MU2.1 - Open Field				a	-	-	-	-	-	-	-	-	-	-	-	-	-
410	MU2.1 - Open Field				a	a	a	a	a	-	-	-	-	-	-	-	-	-
411	MU2.1 - Open Field				a	a	a	a	a	-	-	-	-	-	-	-	-	-
412	MU2.4 - Open Field				a	-	-	-	-	-	-	-	-	-	-	-	-	-
413	MU2.5 - Open Field				a	a	a	a	a	-	-	-	-	-	-	-	-	-
414	MU2.5 - Open Field				a	a	a	a	-	-	-	-	-	-	-	-	-	-
415	MU1.4 - Conservation (Linear Preserve)				a	a	a	a	a	a	a	a	a	a	-	a	-	-
416					-	-	-	-	-	-	-	-	-	-	-	-	-	-
417	MU1.2 - Conservation (Created Pasture)				-	-	-	-	-	-	-	-	-	-	-	-	-	-
418	MU2.6 - Open Field				a	a	-	-	-	-	-	-	-	-	-	-	-	-
419	MU2.6 - Open Field				a	a	-	-	-	-	-	-	-	-	-	-	a	-
420	MU2.4 - Open Field				a	a	a	a	-	-	-	-	-	-	-	-	a	a
421	MU2.4 - Open Field				a	a	a	a	-	-	-	-	-	-	-	-	a	a
422	MU2.4 - Open Field				a	a	-	-	-	-	-	-	-	-	-	-	a	-
423	MU2.4 - Open Field				a	a	a	a	-	-	-	-	-	-	-	-	a	a
424	MU2.5 - Open Field				a	a	a	a	a	a	a	a	a	a	a	a	a	-
425	MU2.5 - Open Field				a	-	-	-	-	-	-	-	-	-	-	-	-	-
426	MU2.5 - Open Field				a	-	-	-	-	-	-	-	-	-	-	-	-	-
427	MU2.5 - Open Field				a	a	a	a	a	-	-	-	-	-	-	-	-	-
428	MU2.5 - Open Field				a	cGT920	-	-	-	-	-	-	-	-	-	-	-	-
429	MU2.5 - Open Field				a	a	-	-	-	-	-	-	-	-	-	-	-	-
430	MU2.5 - Open Field				a	a	-	-	-	-	-	-	-	-	-	-	-	-
431	MU2.5 - Open Field				a	a	a	a	a	-	-	-	-	-	-	-	-	-
432	MU2.5 - Open Field				a	a	a	a	a	-	-	-	-	-	-	-	-	-
433	MU2.5 - Open Field				a	a	a	a	a	-	-	-	-	-	-	-	-	-
434	MU2.5 - Open Field				a	a	a	a	a	-	-	-	-	-	-	-	-	-
435	MU2.5 - Open Field				a	-	-	-	-	-	-	-	-	-	-	-	-	-

Burrowing Owls		Habitat Management Unit (MU)																
Burrow #	Location	Jan-16	Sep-16	Jan-17	Sep-17	Jan-18	Aug-18	Jan-19	Aug-19	Jan-20	Aug-20	Jan-21	Aug-21	Jan-22	Sep-22	Jan-23	Sep-23	Jan-24
436	MU2.5 - Open Field												a	a	a	a	-	-
437	MU2.5 - Open Field												a	a	a	a	-	-
438	MU2.5 - Open Field												a	a	a	a	-	-
439	MU2.5 - Open Field												a	a	a	a	-	-
440	MU2.1 - Open Field												a	a	a	a	a	a
441	MU2.1 - Open Field												a	a	a	a	a	a
442	MU2.1 - Open Field												a	a	a	a	-	-
443	MU3.2 - Buffer Area												a	-	-	-	-	-
444	MU3.2 - Buffer Area												a	-	-	-	-	-
445	MU3.2 - Buffer Area												a	a	a	a	-	-
446	MU2.4 - Open Field												a	a	a	a	a	-
447	MU2.4 - Open Field												a	a	a	a	a	-
448	MU2.4 - Open Field												a	a	a	a	-	-
449	MU2.4 - Open Field												a	a	a	a	a	-
450	MU2.4 - Open Field												a	-	-	-	-	-
451	MU2.4 - Open Field												a	a	a	a	a	-
452	MU1.4 - Conservation (Linear Preserve)														a	a	a	a
453	MU2.5 - Open Field														a	a	a	-
454	MU2.5 - Open Field														a	a	a	-
455	MU2.5 - Open Field														a	a	a	a
456	MU2.1 - Open Field														a	a	a	a
457	MU2.1 - Open Field														a	a	a	-
458	MU2.1 - Open Field														a	a	a	a
459	MU1.4 - Conservation (Linear Preserve)														a	a	-	-
460	MU1.2 - Conservation (Created Pasture)														a	a	-	-
461	MU1.4 - Conservation (Linear Preserve)														a	a	a	-
462	MU2.1 - Open Field															a	-	-
463	MU2.1 - Open Field															a	-	-
464	MU3.2 - Buffer Area															a	a	a
465	MU1.4 - Conservation (Linear Preserve)															a	a	a
466	MU1.4 - Conservation (Linear Preserve)															a	a	a
467	MU2.5 - Open Field															a	a	a
468	MU2.5 - Open Field															a	a	-
469	MU2.5 - Open Field															a	a	-
470	MU2.1 - Open Field															a	-	-
471	MU2.1 - Open Field															a	a	a
472	MU2.1 - Open Field															a	a	a
473	MU1.2 - Conservation (Created Pasture)															a	a	a
474	MU2.4 - Open Field															a	a	a
475	MU2.4 - Open Field															a	-	-
476	MU1.4 - Conservation (Linear Preserve)															a	-	-
477	MU2.5 - Open Field																	a
478	MU1.4 - Conservation (Linear Preserve)																	a
479	MU1.4 - Conservation (Linear Preserve)																	a
480	MU1.4 - Conservation (Linear Preserve)																	a
481	MU1.4 - Conservation (Linear Preserve)																	a
482	MU1.4 - Conservation (Linear Preserve)																	a
483	MU1.4 - Conservation (Linear Preserve)																	a
484	MU1.4 - Conservation (Linear Preserve)																	a
485	MU1.4 - Conservation (Linear Preserve)																	a
486	MU1.4 - Conservation (Linear Preserve)																	a
487	MU2.5 - Open Field																	a
488	MU2.5 - Open Field																	a
489	MU2.5 - Open Field																	a
490	MU2.5 - Open Field																	a
491	MU2.5 - Open Field																	a
492	MU2.5 - Open Field																	a
493	MU2.5 - Open Field																	a
494	MU2.1 - Open Field																	a
495	Outside Management Unit																	a
496	Outside Management Unit																	a
497	MU2.4 - Open Field																	a
498	MU1.4 - Conservation (Linear Grassland)																	a
499	MU1.4 - Conservation (Linear Grassland)																	a
500	MU1.4 - Conservation (Linear Grassland)																	a
501	MU1.4 - Conservation (Linear Grassland)																	a
502	MU2.5 - Open Field																	a
503	MU1.2 - Conservation (Created Pasture)																	a
504	MU2.5 - Open Field																	a
505	MU2.5 - Open Field																	a
506	MU2.5 - Open Field																	a
507	MU2.5 - Open Field																	a
508	MU2.4 - Open Field																	a
509	MU2.4 - Open Field																	a
510	MU2.4 - Open Field																	a
511	MU2.4 - Open Field																	a
512	MU2.5 - Open Field																	a
513	Open Field south of preserve																	a
514	MU1.4 - Conservation (Linear Grassland)																	a

a = Potentially Occupied Burrow, e = burrow removed, - = no longer a burrow
c = converted gopher tortoise burrow

Total Burrows	55
Changed from GT	0
Total Burrows	55

= Owls observed at burrow
 = status changed from previous assessment
 = data not available

APPENDIX B

Protected Species Population Summary Tables

FAU Habitat Management Plan

Table 3- Estimated Protected Species Population Trends

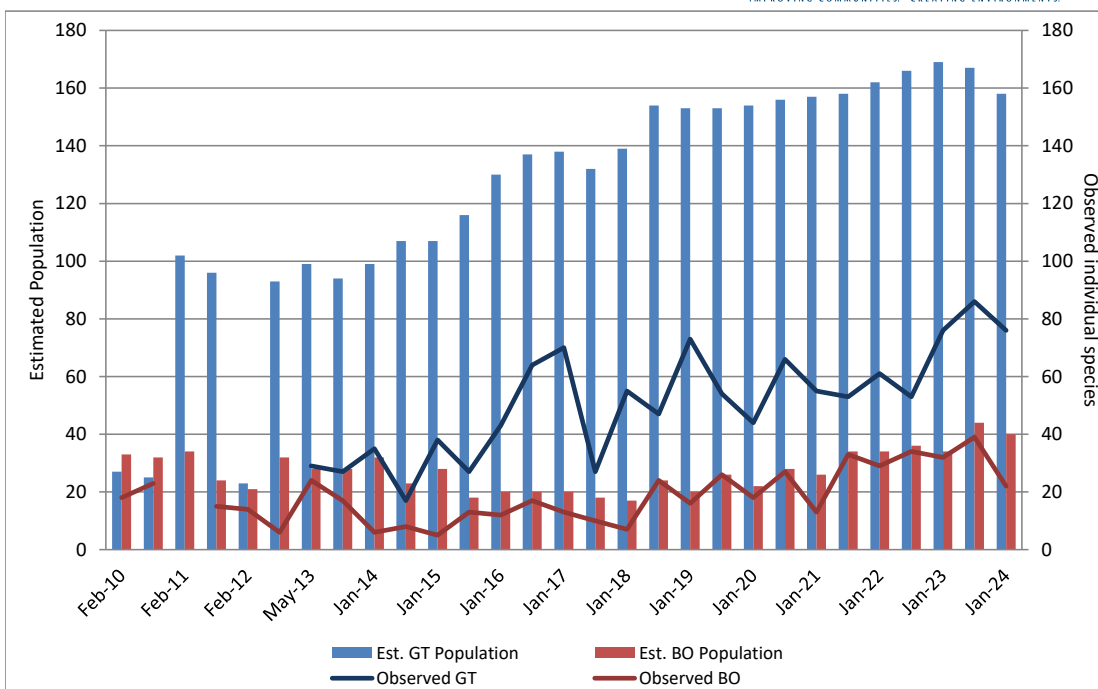

Assessment Dates	Est. GT Population	Est. BO Population	Observed GT	Observed BO
Feb-10	27	33		18
Aug-10	25	32		23
Feb-11	102	34		
Aug-11	96	24		15
Feb-12	23	21		14
Dec-12	93	32		6
May-13	99	28	29	24
Sep-13	94	28	27	17
Jan-14	99	32	35	6
Aug-14	107	23	17	8
Jan-15	107	28	38	5
Aug-15	116	18	27	13
Jan-16	130	20	43	12
Aug-16	137	20	64	17
Jan-17	138	20	70	13
Sep-17	132	18	27	10
Jan-18	139	17	55	7
Aug-18	154	24	47	24
Jan-19	153	20	73	16
Aug-19	153	26	54	26
Jan-20	154	22	44	18
Aug-20	156	28	66	27
Jan-21	157	26	55	13
Sep-21	158	34	53	33
Jan-22	162	34	61	29
Sep-22	166	36	53	34
Jan-23	169	34	76	32
Sep-23	167	44	86	39
Jan-24	158	40	76	22

NOTE:

GT = Gopher Tortoise

BO = Burrowing Owl

Assessment Dates where data from student sources for the woody preserve area were not available at the time of the report.

Observed species data was not collected

FAU Habitat Management Plan

Table 4. Potentially Occupied Gopher Tortoise Burrows per Habitat Type



Habitat Type	August-2019		January-20		August-20		January-21		September-21		January-22		September-22		January-23		September-23		January-24	
	% Cover*	# of GT Burrows**	% Cover*	# of GT Burrows**	% Cover*	# of GT Burrows**	% Cover*	# of GT Burrows**	% Cover*	# of GT Burrows**	% Cover*	# of GT Burrows**	% Cover*	# of GT Burrows**	% Cover*	# of GT Burrows**	% Cover*	# of GT Burrows**	% Cover*	# of GT Burrows**
Woody Preserve Habitats																				
Herbaceous/ Tree & Shrub Species (Site A-1)	70/25	24	70/20	26	75/25	29	80/15	27	70/20	28	60/30	25	60/35	20	60/25	26	70/25	28	70/25	25
Herbaceous/ Tree & Shrub Species (Site A-2)	30/80	15	25/80	15	30/80	11	25/80	11	25/80	11	20/80	11	15/80	8	15/80	16	15/80	14	20/70	16
Herbaceous/ Tree & Shrub Species (Site B)	75/30	9	75/30	13	80/30	8	80/35	8	70/35	8	75/20	11	75/25	11	70/20	7	75/20	8	75/15	5
Herbaceous/ Tree & Shrub Species (Site C)	60/40	41	65/30	44	65/30	45	70/30	45	65/35	44	60/35	45	55/35	50	60/30	43	65/30	43	60/40	41
Herbaceous/ Tree & Shrub Species (Site D)	15/90	2	15/90	2	20/90	2	15/90	2	15/90	1	15/90	1	15/90	2	15/90	1	15/90	1	15/90	1
Herbaceous/ Tree & Shrub Species (Site E)	75/20	4	75/20	4	80/20	4	80/20	6	75/25	4	75/25	4	80/15	3	80/20	5	80/20	5	80/20	5
Sub Total		95		104		99		99		96		97		94		98		99		93
Management Unit Habitats																				
Herbaceous Grasses (MU1.2 - Created Pasture)	100	56	100	57	100	62	100	66	100	64	100	63	100	68	100	61	100	60	100	53
Herbaceous Grasses (MU1.4 - Linear Grassland)	100	132	100	120	100	126	100	126	100	135	100	137	100	144	100	150	100	141	100	139
Herbaceous Grasses (MU1.5 - Retention Area)			100	1	100	1	100	1	100	1	100	1	100	1	100	1	100	1	100	0
Herbaceous Grasses (MU2.1 - Open Fields)	100	1	100	1	100	1	100	1	100	1	100	1	100	1	100	1	100	1	100	0
Herbaceous Grasses (MU2.4 - Open Fields)	100	0	100	0	100	0	100	0	100	0	100	0	100	0	100	0	100	0	100	0
Herbaceous Grasses (MU2.5 - Open Fields)	100	1	100	1	100	1	100	1	100	1	100	6	100	8	100	8	100	3	100	3
Herbaceous Grasses (MU2.6 - Open Fields)	100	6	100	7	100	6	100	5	100	3	100	3	100	6	100	5	100	6	100	9
Herbaceous Grasses (South of Preserve)	100	14	100	16	100	16	100	15	100	15	100	15	100	13	100	13	100	23	100	19
Sub Total		210		203		213		215		220		226		241		239		235		223
TOTAL		305		307		312		314		316		323		335		337		334		316

Note:

* % cover represents: herbaceous/tree canopy

** "# of GT Burrows" represents the total number of "Potentially Active Burrows" identified during the assessment period which includes "Active" and "Inactive" burrows. This does not include burrows identified as "Abandoned".

- 7.5 acres of site A-1 and A-2 were mechanically thinned in January 2020
- 1.22 acres of dense oak hammock was removed in January 2021
- 1.89 acres of dense oak hammock was removed in January 2022
- 5.22 acres of site A-1 and site B were mechanically thinned in January 2023
- 1.27 acres of dense oak hammock was removed in December 2023

APPENDIX C

Burrow Location Maps

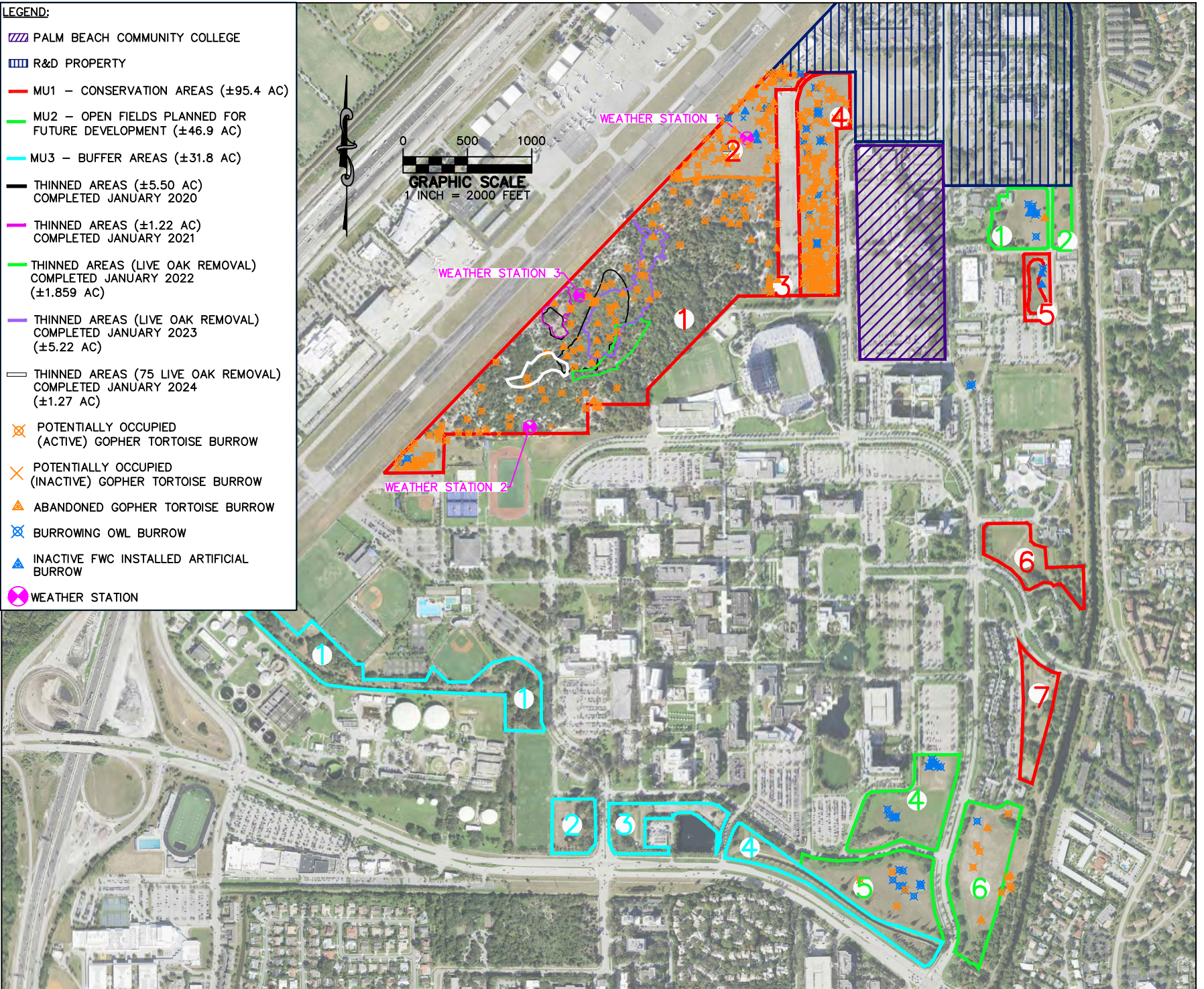

LEGEND:

- PALM BEACH COMMUNITY COLLEGE
- R&D PROPERTY
- MU1 - CONSERVATION AREAS (±95.4 AC)
- MU2 - OPEN FIELDS PLANNED FOR FUTURE DEVELOPMENT (±46.9 AC)
- MU3 - BUFFER AREAS (±31.8 AC)
- THINNED AREAS (±5.50 AC) COMPLETED JANUARY 2020
- THINNED AREAS (±1.22 AC) COMPLETED JANUARY 2021
- THINNED AREAS (LIVE OAK REMOVAL) COMPLETED JANUARY 2022 (±1.859 AC)
- THINNED AREAS (LIVE OAK REMOVAL) COMPLETED JANUARY 2023 (±5.22 AC)
- THINNED AREAS (75 LIVE OAK REMOVAL) COMPLETED JANUARY 2024 (±1.27 AC)
- POTENTIALLY OCCUPIED (ACTIVE) GOPHER TORTOISE BURROW
- POTENTIALLY OCCUPIED (INACTIVE) GOPHER TORTOISE BURROW
- ABANDONED GOPHER TORTOISE BURROW
- BURROWING OWL BURROW
- INACTIVE FWC INSTALLED ARTIFICIAL BURROW
- WEATHER STATION

Coordinate System:

Project/Plan No:
09-00060
Top/Rev/Sec:
47S/42E/13
Date Drawn:
02/15/24



FAU Habitat Management Plan
BOCA RATON, FLOORED
FOR: FLORIDA ATLANTIC UNIVERSITY

Figure 3.0
Burrow Location Map
Overall

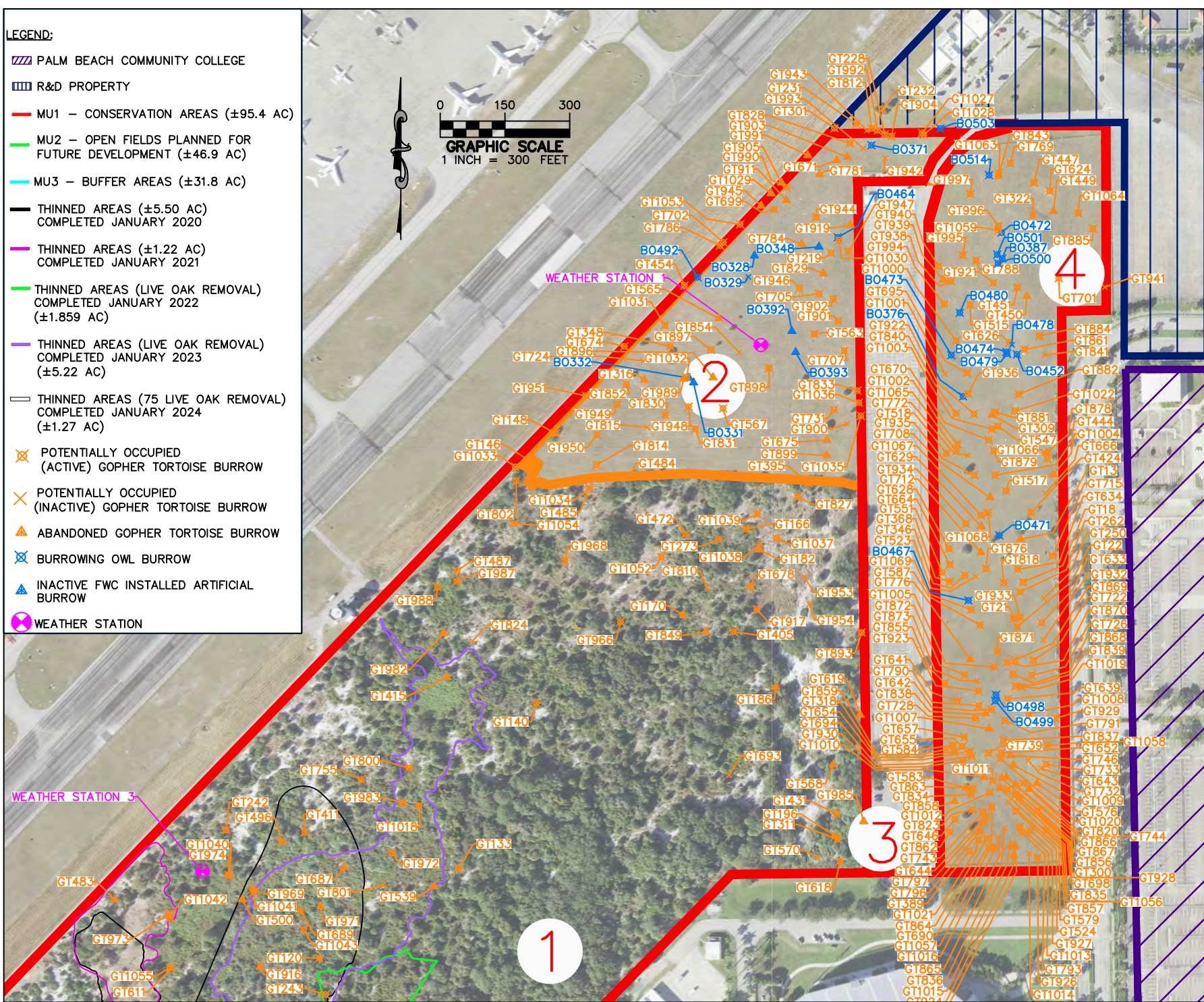

- LEGEND:**
- PALM BEACH COMMUNITY COLLEGE
 - R&D PROPERTY
 - MU1 - CONSERVATION AREAS (±95.4 AC)
 - MU2 - OPEN FIELDS PLANNED FOR FUTURE DEVELOPMENT (±46.9 AC)
 - MU3 - BUFFER AREAS (±31.8 AC)
 - THINNED AREAS (±5.50 AC) COMPLETED JANUARY 2020
 - THINNED AREAS (±1.22 AC) COMPLETED JANUARY 2021
 - THINNED AREAS (LIVE OAK REMOVAL) COMPLETED JANUARY 2022 (±1.859 AC)
 - THINNED AREAS (LIVE OAK REMOVAL) COMPLETED JANUARY 2023 (±5.22 AC)
 - THINNED AREAS (75 LIVE OAK REMOVAL) COMPLETED JANUARY 2024 (±1.27 AC)
 - POTENTIALLY OCCUPIED (ACTIVE) GOPHER TORTOISE BURROW
 - POTENTIALLY OCCUPIED (INACTIVE) GOPHER TORTOISE BURROW
 - ABANDONED GOPHER TORTOISE BURROW
 - BURROWING OWL BURROW
 - INACTIVE FWC INSTALLED ARTIFICIAL BURROW
 - WEATHER STATION

Coordinate System:
 Project/File No.: 09-00060
 Tap/Rtg/Sec: 47S/42E/13
 Date Drawn: 02/15/24

MILLER LEGG
 South Florida Office: 5747 N. Andrews Way
 Ft. Lauderdale, Florida 33309-2364
 954-436-7000 Fax: 954-436-8664
 www.millerlegg.com

FAU Habitat Management Plan
 BOCA RATON, FLORIDA
 FOR: FLORIDA ATLANTIC UNIVERSITY

Figure 3.1
 Burrow Location Map
 North Preserve

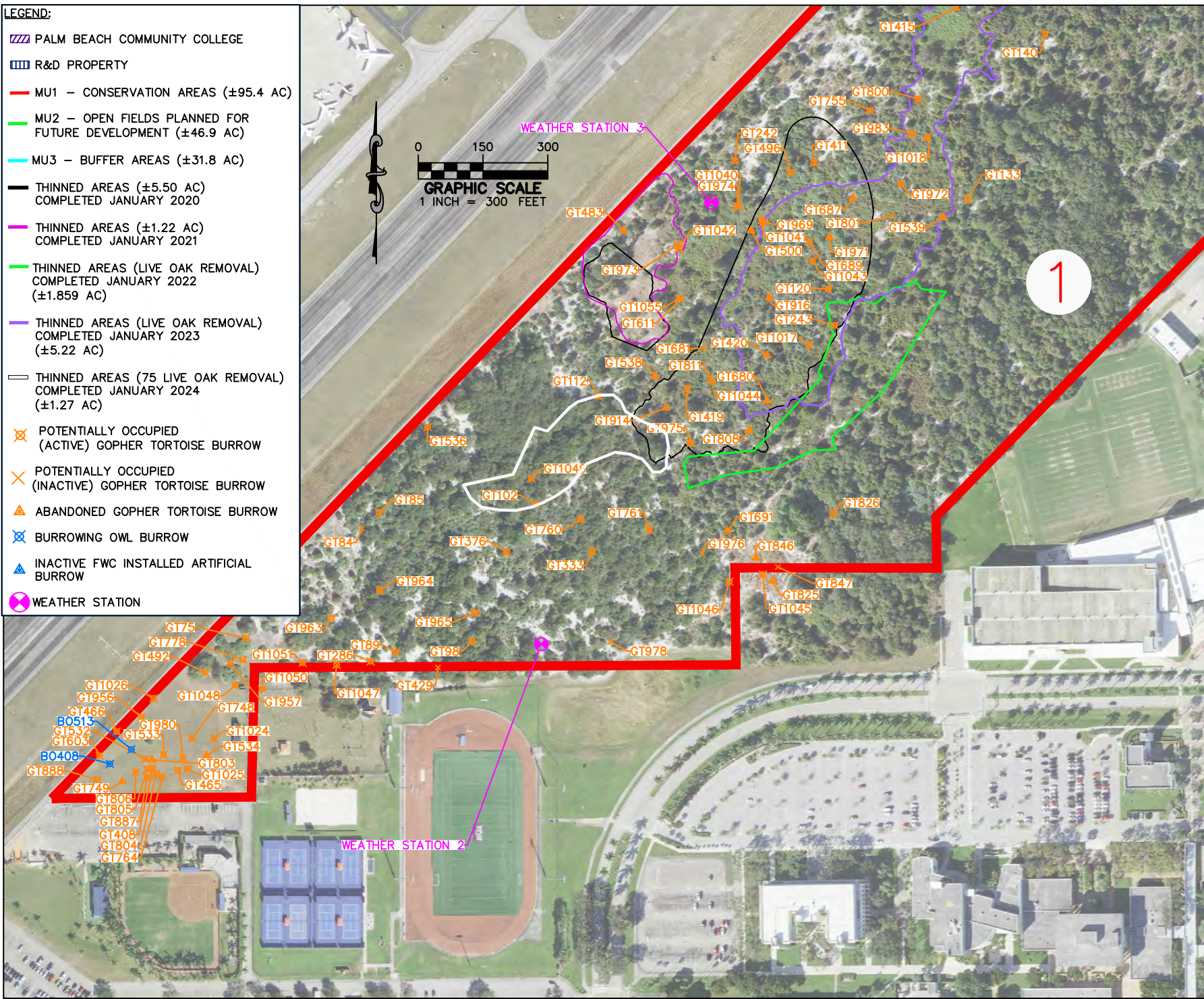

LEGEND:

- PALM BEACH COMMUNITY COLLEGE
- R&D PROPERTY
- MU1 - CONSERVATION AREAS (±95.4 AC)
- MU2 - OPEN FIELDS PLANNED FOR FUTURE DEVELOPMENT (±46.9 AC)
- MU3 - BUFFER AREAS (±31.8 AC)
- THINNED AREAS (±5.50 AC) COMPLETED JANUARY 2020
- THINNED AREAS (±1.22 AC) COMPLETED JANUARY 2021
- THINNED AREAS (LIVE OAK REMOVAL) COMPLETED JANUARY 2022 (±1.859 AC)
- THINNED AREAS (LIVE OAK REMOVAL) COMPLETED JANUARY 2023 (±5.22 AC)
- THINNED AREAS (75 LIVE OAK REMOVAL) COMPLETED JANUARY 2024 (±1.27 AC)
- ✕ POTENTIALLY OCCUPIED (ACTIVE) GOPHER TORTOISE BURROW
- ✕ POTENTIALLY OCCUPIED (INACTIVE) GOPHER TORTOISE BURROW
- ▲ ABANDONED GOPHER TORTOISE BURROW
- ✕ BURROWING OWL BURROW
- ▲ INACTIVE FWC INSTALLED ARTIFICIAL BURROW
- WEATHER STATION

Coordinate System:
 Project/File No.: 09-00060
 Tap/Ring/Sec: 47S/42E/13
 Date Drawn: 02/15/24



FAU Habitat Management Plan

BOCA RATON, FLORIDA
 FOR: FLORIDA ATLANTIC UNIVERSITY

Figure 3.2
 Burrow Location Map
 North Preserve re

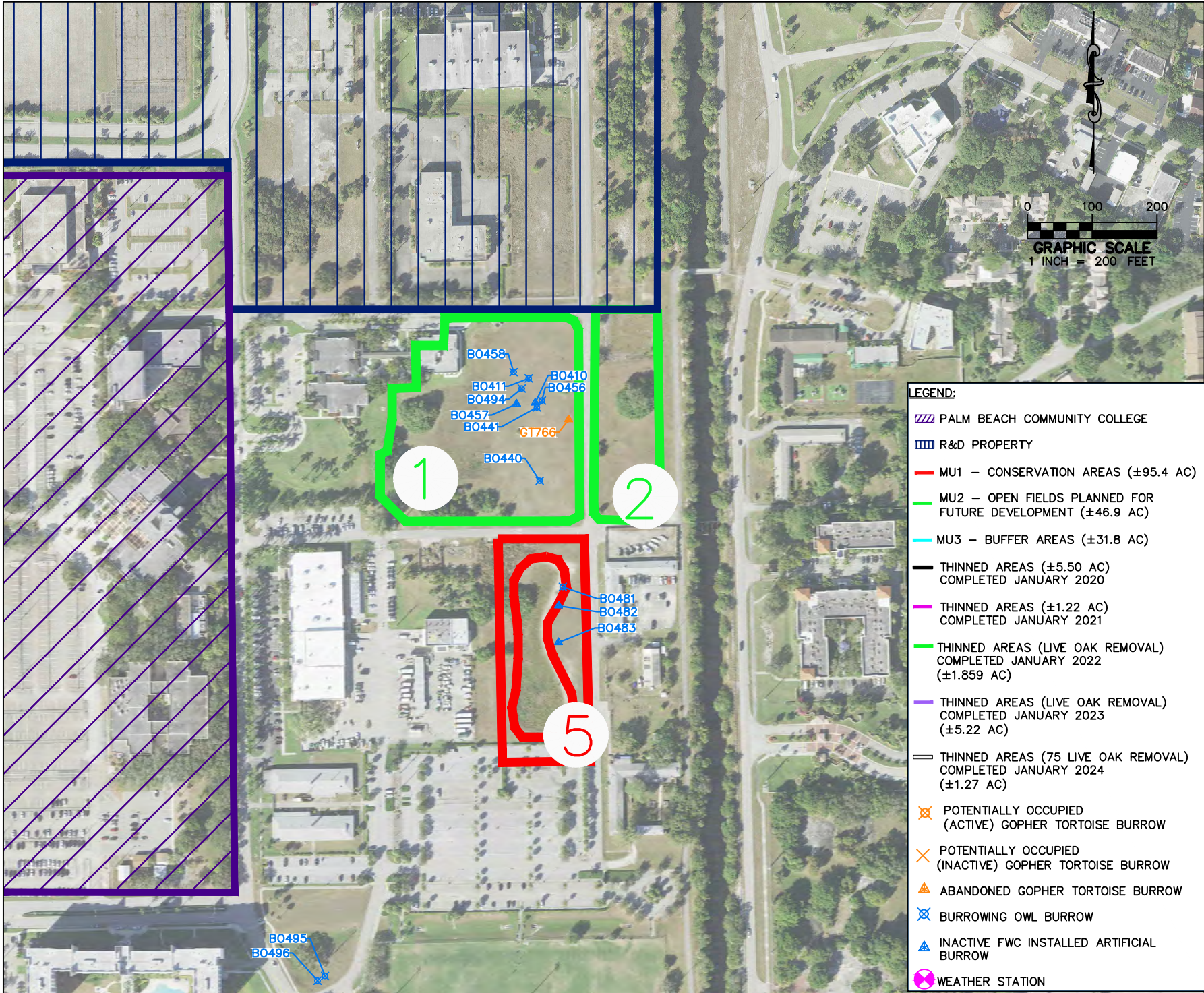

- LEGEND:**
- PALM BEACH COMMUNITY COLLEGE
 - R&D PROPERTY
 - MU1 - CONSERVATION AREAS (±95.4 AC)
 - MU2 - OPEN FIELDS PLANNED FOR FUTURE DEVELOPMENT (±46.9 AC)
 - MU3 - BUFFER AREAS (±31.8 AC)
 - THINNED AREAS (±5.50 AC) COMPLETED JANUARY 2020
 - THINNED AREAS (±1.22 AC) COMPLETED JANUARY 2021
 - THINNED AREAS (LIVE OAK REMOVAL) COMPLETED JANUARY 2022 (±1.859 AC)
 - THINNED AREAS (LIVE OAK REMOVAL) COMPLETED JANUARY 2023 (±5.22 AC)
 - THINNED AREAS (75 LIVE OAK REMOVAL) COMPLETED JANUARY 2024 (±1.27 AC)
 - POTENTIALLY OCCUPIED (ACTIVE) GOPHER TORTOISE BURROW
 - POTENTIALLY OCCUPIED (INACTIVE) GOPHER TORTOISE BURROW
 - ABANDONED GOPHER TORTOISE BURROW
 - BURROWING OWL BURROW
 - INACTIVE FWC INSTALLED ARTIFICIAL BURROW
 - WEATHER STATION

Coordinate System:
 Project/Title No.: 09-00060
 Top/Rev/Scale: 47S/42E/13
 Date Drawn: 02/15/24

South Florida Office: 5747 N. Andrews Way
 Ft. Lauderdale, Florida 33309-2354
 954-436-7000 Fax: 954-436-8664
 www.millerlegg.com

FAU Habitat Management Plan

BOCA RATON, FLORIDA
 FOR: FLORIDA ATLANTIC UNIVERSITY

Figure 3.3
 Burrow Location Map
 Northeast Region

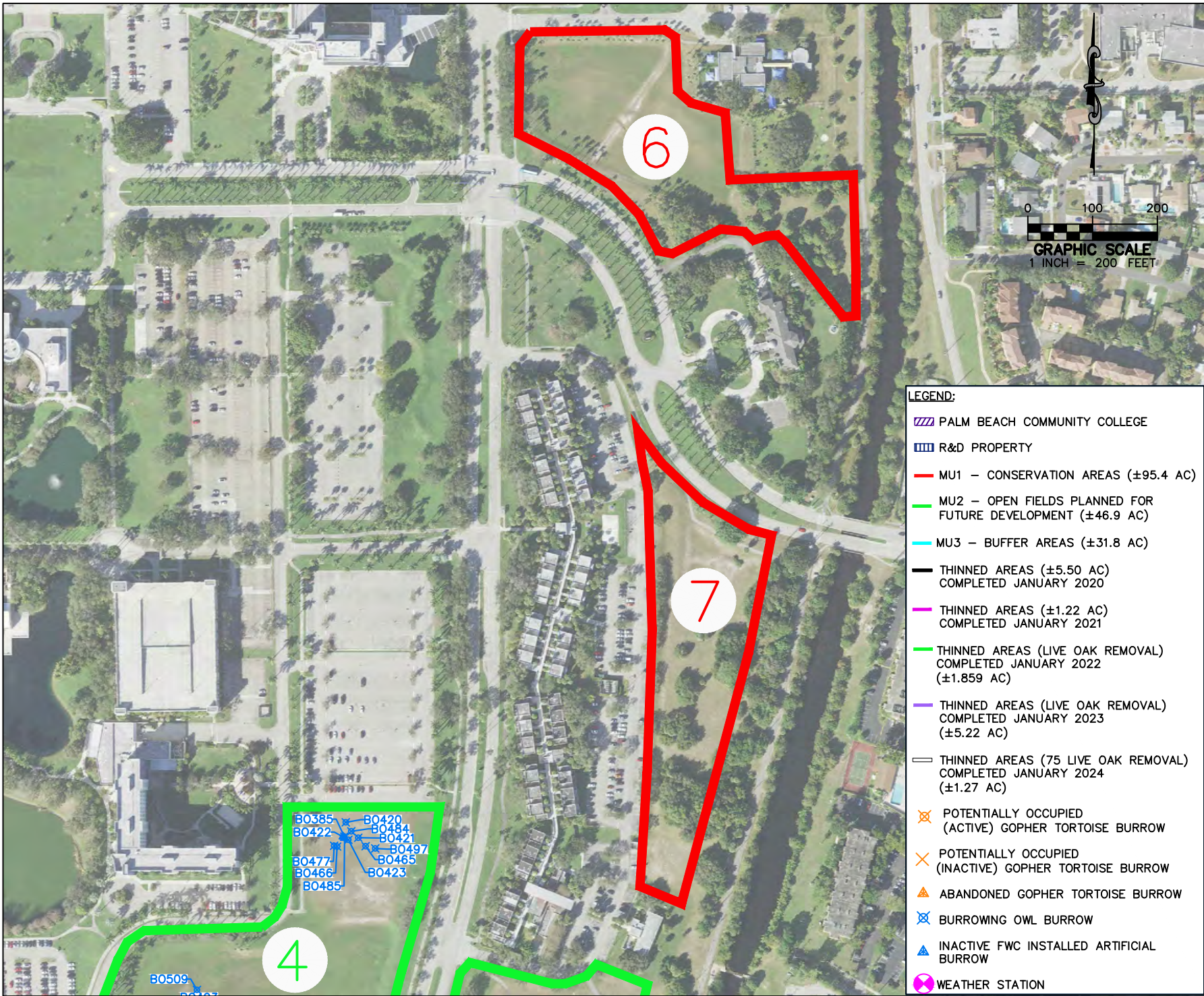

- LEGEND:**
- PALM BEACH COMMUNITY COLLEGE
 - R&D PROPERTY
 - MU1 - CONSERVATION AREAS (±95.4 AC)
 - MU2 - OPEN FIELDS PLANNED FOR FUTURE DEVELOPMENT (±46.9 AC)
 - MU3 - BUFFER AREAS (±31.8 AC)
 - THINNED AREAS (±5.50 AC) COMPLETED JANUARY 2020
 - THINNED AREAS (±1.22 AC) COMPLETED JANUARY 2021
 - THINNED AREAS (LIVE OAK REMOVAL) COMPLETED JANUARY 2022 (±1.859 AC)
 - THINNED AREAS (LIVE OAK REMOVAL) COMPLETED JANUARY 2023 (±5.22 AC)
 - THINNED AREAS (75 LIVE OAK REMOVAL) COMPLETED JANUARY 2024 (±1.27 AC)
 - POTENTIALLY OCCUPIED (ACTIVE) GOPHER TORTOISE BURROW
 - POTENTIALLY OCCUPIED (INACTIVE) GOPHER TORTOISE BURROW
 - ABANDONED GOPHER TORTOISE BURROW
 - BURROWING OWL BURROW
 - INACTIVE FWC INSTALLED ARTIFICIAL BURROW
 - WEATHER STATION

Coordinate System:
 Project/File No.: 09-00060
 Top/Rev/Scale: 47S/42E/1/3
 Date Drawn: 02/15/24

MILLER LEGG
 South Florida Office 5747 N. Andrews Way
 Ft. Lauderdale, Florida - 33309-2984
 954-438-7000 - Fax: 954-438-8864
 www.millerglg.com

FAU Habitat Management Plan
 BOCA RATON, FLORIDA
 FOR: FLORIDA ATLANTIC UNIVERSITY

Figure 3.4
 Burrow Location Map
 Southeast Region

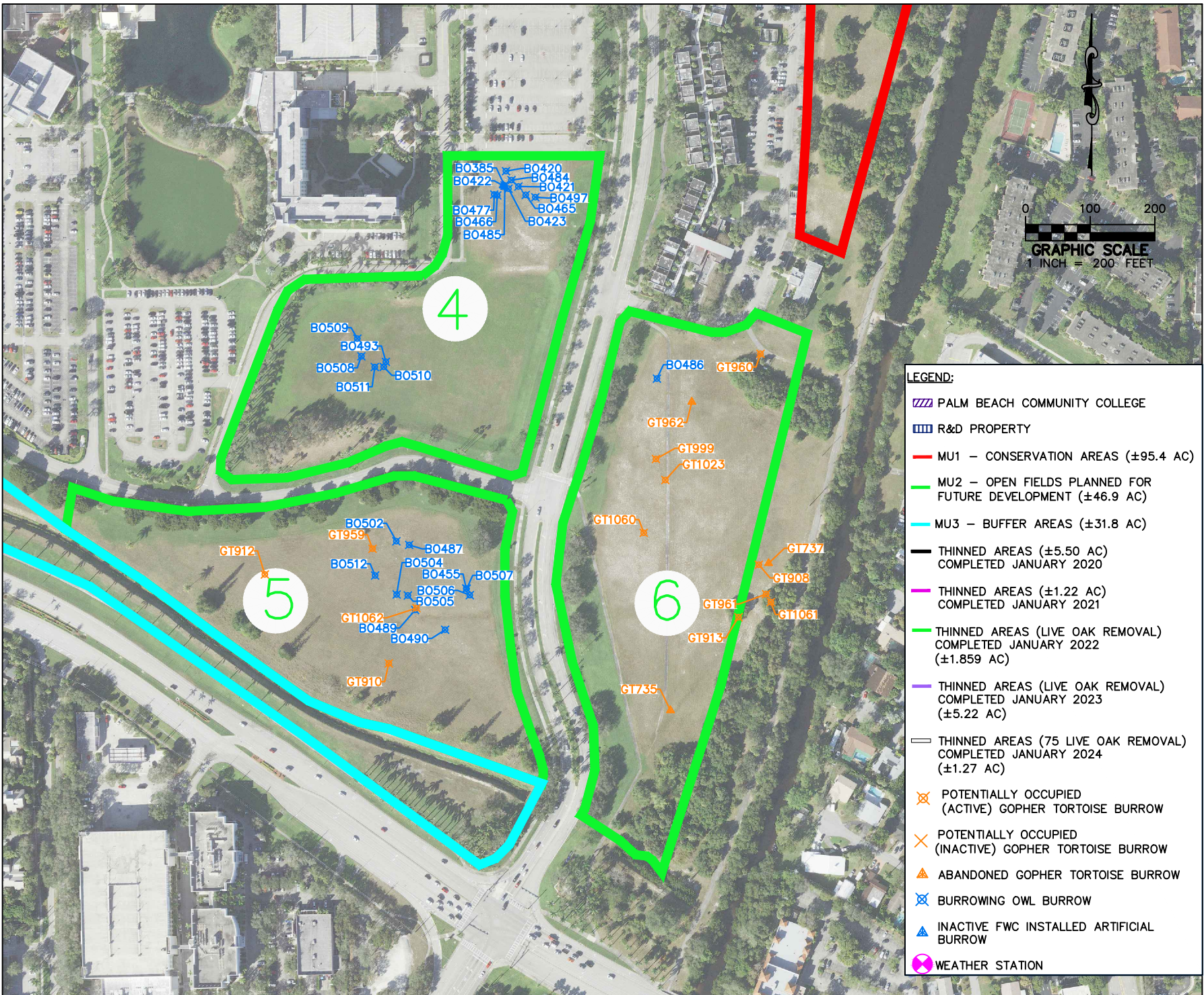

Project/File No.: 09-00060
 Map/Proj./Scale: 47S/42E/13
 Date Drawn: 02/15/24



FAU Habitat Management Plan

BOCA RATON, FLORIDA
 FOR: FLORIDA ATLANTIC UNIVERSITY

Figure 3.5
 Burrow Location Map
 Southeast Region B

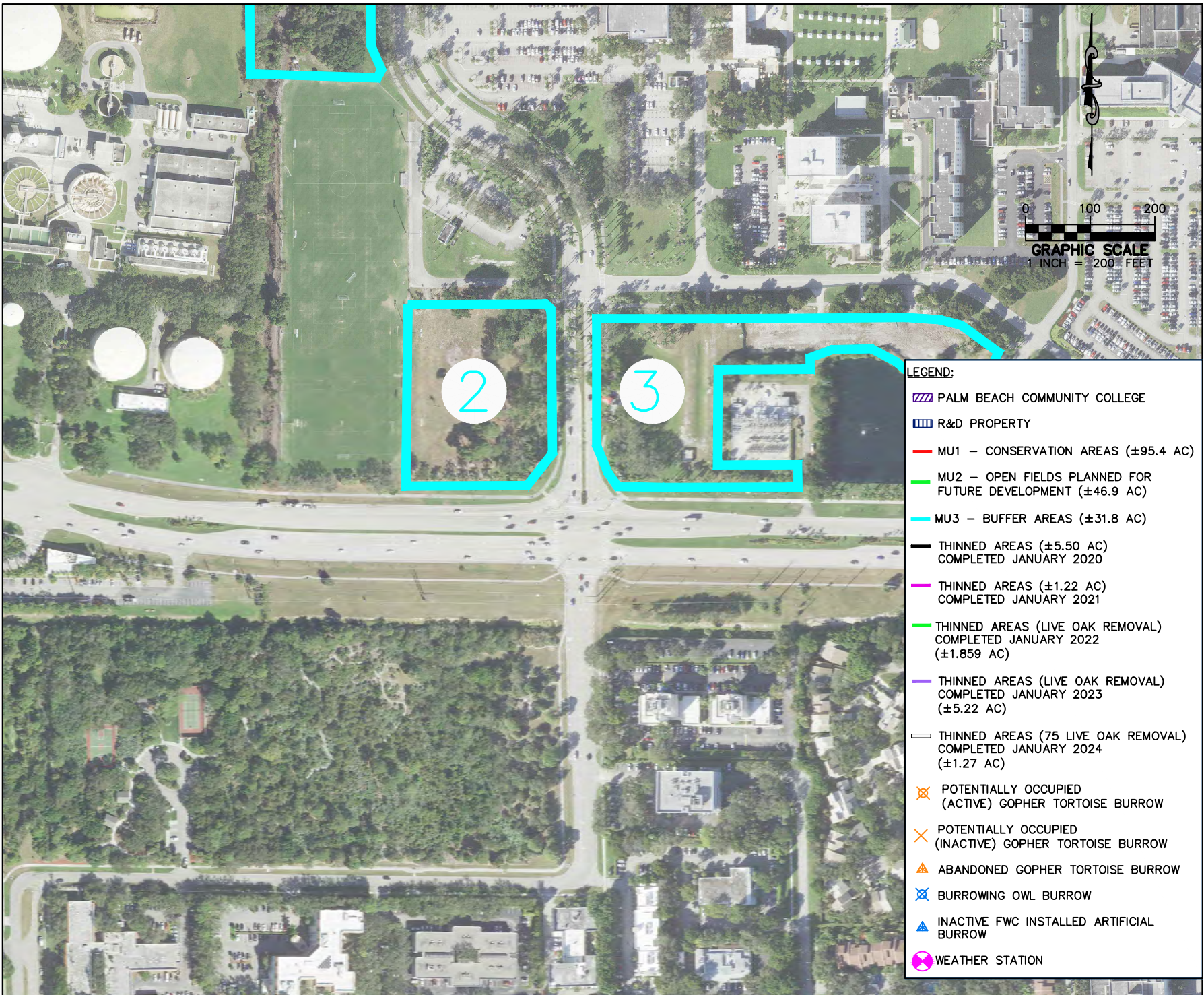

- LEGEND:**
- PALM BEACH COMMUNITY COLLEGE
 - R&D PROPERTY
 - MU1 - CONSERVATION AREAS (±95.4 AC)
 - MU2 - OPEN FIELDS PLANNED FOR FUTURE DEVELOPMENT (±46.9 AC)
 - MU3 - BUFFER AREAS (±31.8 AC)
 - THINNED AREAS (±5.50 AC) COMPLETED JANUARY 2020
 - THINNED AREAS (±1.22 AC) COMPLETED JANUARY 2021
 - THINNED AREAS (LIVE OAK REMOVAL) COMPLETED JANUARY 2022 (±1.859 AC)
 - THINNED AREAS (LIVE OAK REMOVAL) COMPLETED JANUARY 2023 (±5.22 AC)
 - THINNED AREAS (75 LIVE OAK REMOVAL) COMPLETED JANUARY 2024 (±1.27 AC)
 - POTENTIALLY OCCUPIED (ACTIVE) GOPHER TORTOISE BURROW
 - POTENTIALLY OCCUPIED (INACTIVE) GOPHER TORTOISE BURROW
 - ABANDONED GOPHER TORTOISE BURROW
 - BURROWING OWL BURROW
 - INACTIVE FWC INSTALLED ARTIFICIAL BURROW
 - WEATHER STATION

Coordinate System:
 Project/File No.: 09-00060
 Tap/Proj./Sec.: 47S/42E/13
 Date Drawn: 02/15/24

MILLER LEGG
 South Florida Office: 5747 N. Andrews Way
 Ft. Lauderdale, Florida 33309-2364
 954-436-7000 · Fax: 954-436-8664
 www.millerlegg.com

FAU Habitat Management Plan
 BOCA RATON, FLORIDA
 FOR: FLORIDA ATLANTIC UNIVERSITY

Figure 3.6
 Burrow Location Map
 Southeast Region B

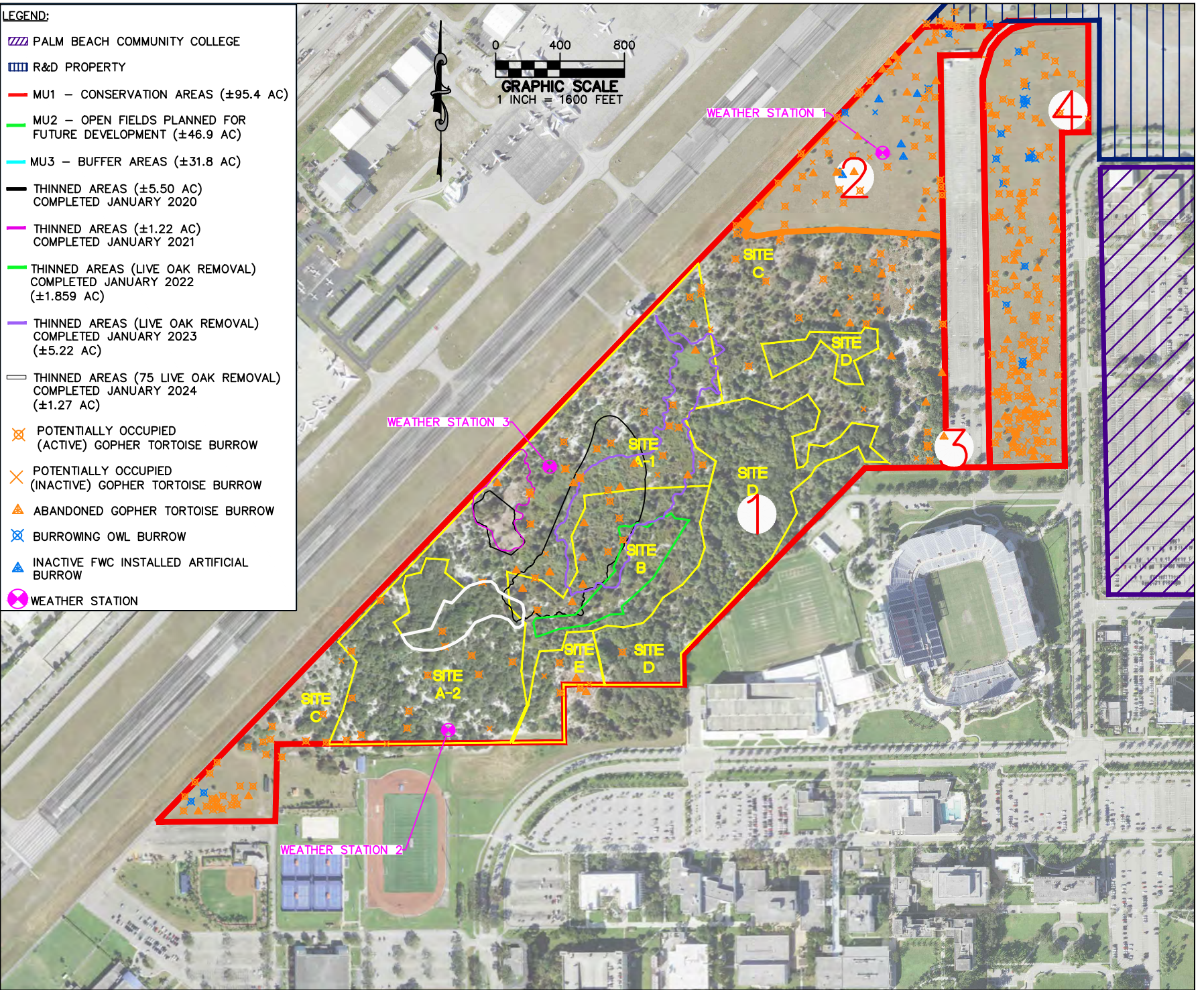

Project/Plan No:
09-00060

Top/Rev/Scale:
47S/42E/13

Date Drawn:
02/15/24

MILLER LEGG

South Florida Office: 5727 N. Andrews Way
 Ft. Lauderdale, Florida 33309-2384
 954-436-2000 | Fax: 954-436-6664
 www.millerlegg.com

FAU Habitat Management Plan

BOCA RATON, FLOORED

FOR: FLORIDA ATLANTIC UNIVERSITY

Figure 4.0
Burrow Location Map
Overall

APPENDIX D

Photo Pages



Photo No. 1 – Gopher tortoise activity observed in a section of the FAU preserve (MU1.1) that was thinned of live oaks in January 2022.



Photo No. 2 – Tracks leading to the mouth of a gopher tortoise burrow in the FAU preserve (MU1.1) indicating activity.



Photo No. 3 – A gopher tortoise observed at the mouth of its burrow in the FAU Preserve (MU1.1).



Photo No. 4 – Secondary observations such as tracks marks were utilized when determining burrow statuses.



Photo No. 5 – Active burrows were observed in dense saw palmetto in the FAU Preserve (MU1.1).



Photo No. 6 – Burrowing owls observed in the FAU creation area (MU1.2).



Photo No. 7 – Gopher tortoise observed in the mouth of its burrow in the created pasture (MU1.2).



Photo No. 8 – Gopher tortoise activity observed in the created pasture (MU1.2).



Photo No. 9 – Gopher tortoise traversing the linear grassland (MU1.4).



Photo No. 10 – Burrowing owls observed at a burrow in the linear grassland (MU1.4). One owl can be observed inside the burrow.



Photo No. 11 – Gopher tortoise activity observed in the linear preserve (MU1.4).



Photo No. 12 – A burrowing owl observed in the linear grassland (MU1.4) utilizing an artificial burrow installed previously by FWC.



Photo No. 13 – Burrowing owl activity observed at a former gopher tortoise burrow in the linear grassland (MU1.4).



Photo No. 14 – Burrowing owl burrows and t-stakes in the open field (MU2.1). No owls were observed in the area during this assessment.



Photo No. 15 – Burrowing owls observed at a burrow in the open field (MU2.4).



Photo No. 16 – Burrowing owl activity observed in the open field (MU2.5).



Photo No. 17 – Burrowing owl activity observed in the open field of MU2.5.



Photo No. 18 – Burrowing owl observed at a burrow in the open field (MU2.6).



Photo No. 19 – An active gopher tortoise burrow observed in the open field (MU2.6).



Photo No. 20 – A burrowing owl observed in the dry retention area of MU2.4.



Photo No. 21 – An active burrowing owl burrow observed outside a designated management unit. Protective measures repaired by ML.



Photo No. 22 – Coyotes observed in the open field (MU2.5).



Photo No. 23 – A black racer (*Coluber constrictor*) observed in the FAU Preserve (MU1.1).



Photo No. 24 – A coachwhip (*Masticophis flagellum*) snake observed at a burrow in the created area (MU1.2).